

4-1

60-



60-



4-2

60-

180-

© MINKUS PUBLICATIONS—NEW YORK, N. Y.

Ft. Mill, SC 29715

© Novus Debut, Inc.



4-3

120



4

80



4-9

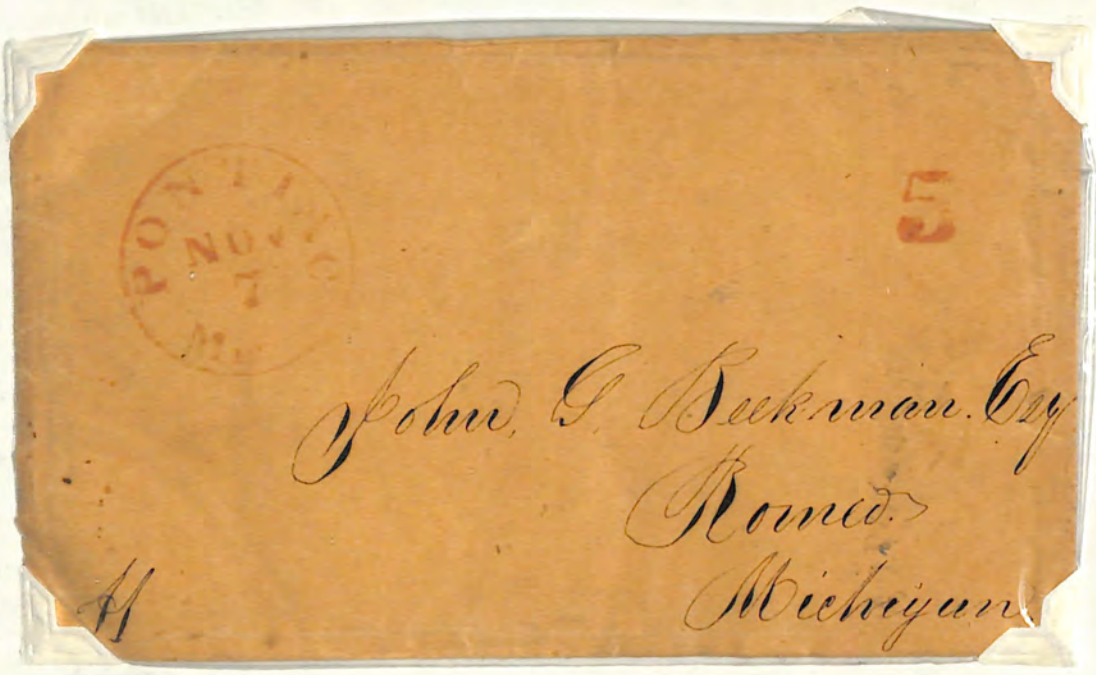

© MINKUS PUBLICATIONS—NEW YORK, N. Y.

UNITED STATES POSTAL ISSUES



U-19

30



U-10, EN 10

6

© MINKUS PUBLICATIONS—NEW YORK, N. Y.

© Novus Debut, Inc. Ft Mill, SC 29715



27

22.50



26

32.50

55



433



434

12 50

© MINKUS PUBLICATIONS—NEW YORK, N. Y.

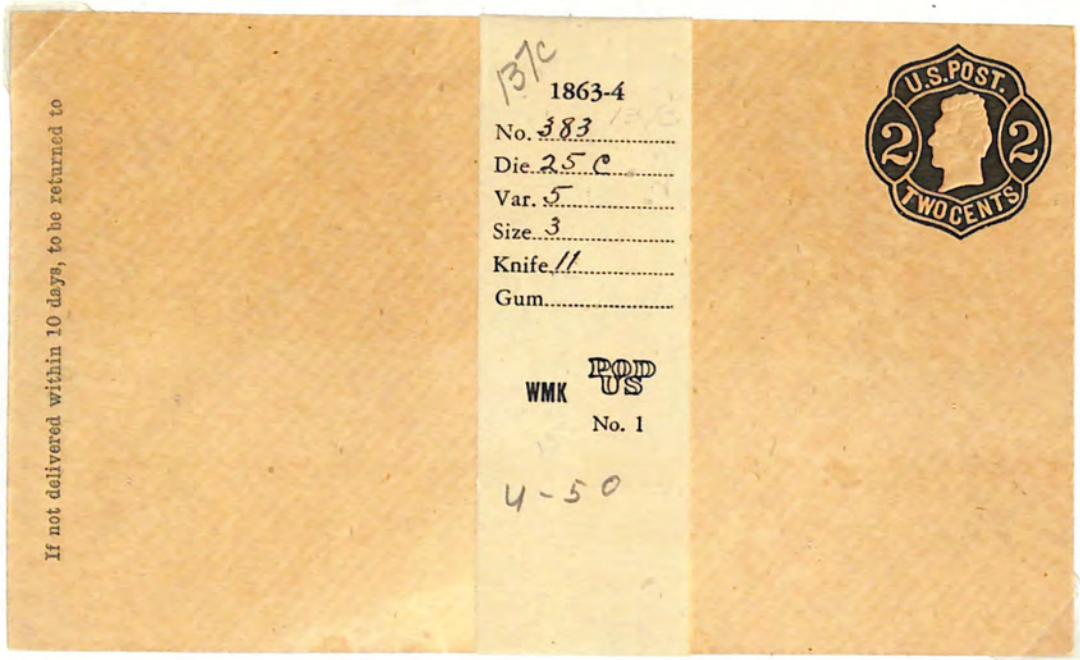

137C

40-

40-

Iola, WI 54990-0001
© 1998 Krause Publications, Inc.

E10
Die D

Variety "H" Thin Letters

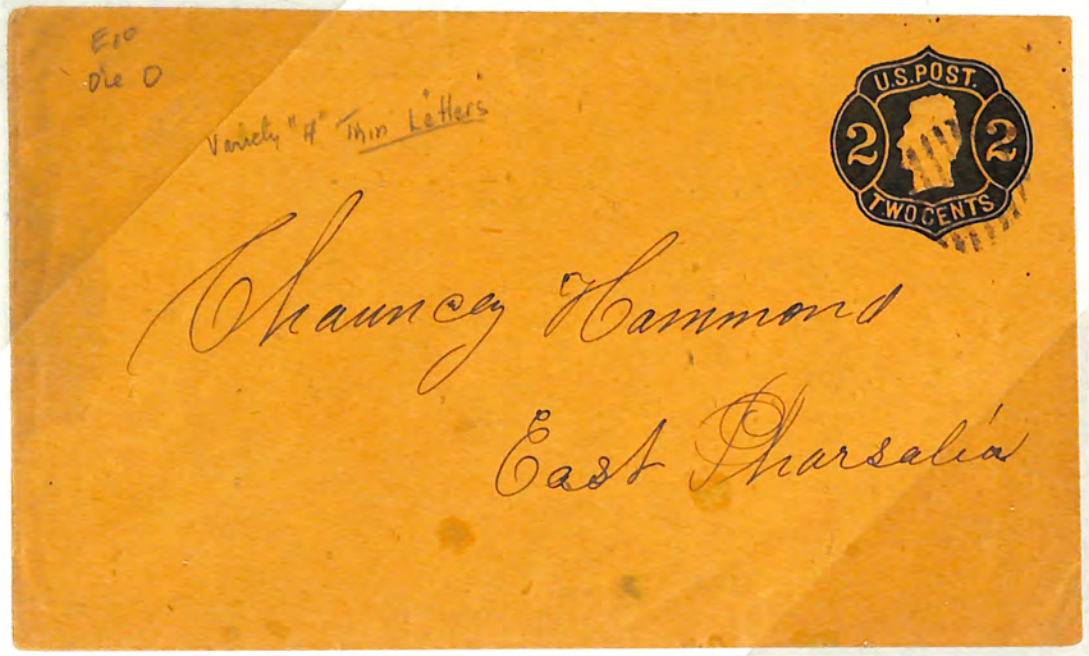

4-54

16—

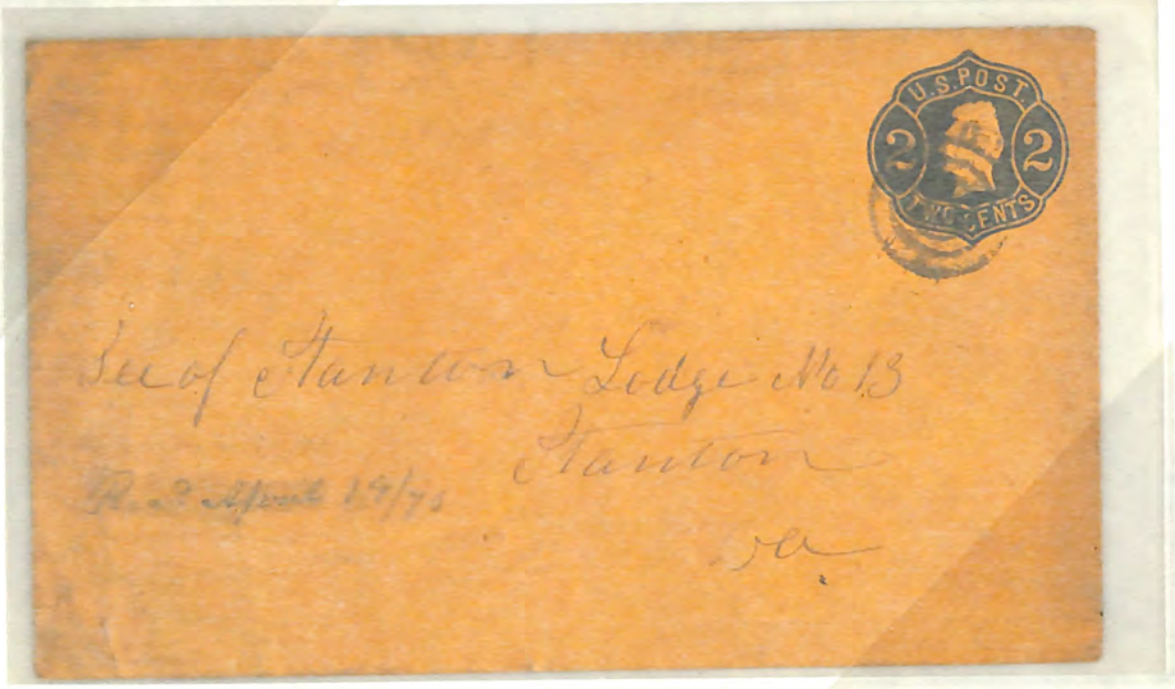

4-56

16—

32—



W 57

37.50



463

60—

97.50



EN65

458

325



4-59

3—

6 25

© MINKUS PUBLICATIONS—NEW YORK, N. Y.

UNITED STATES POSTAL ISSUES



U59

3

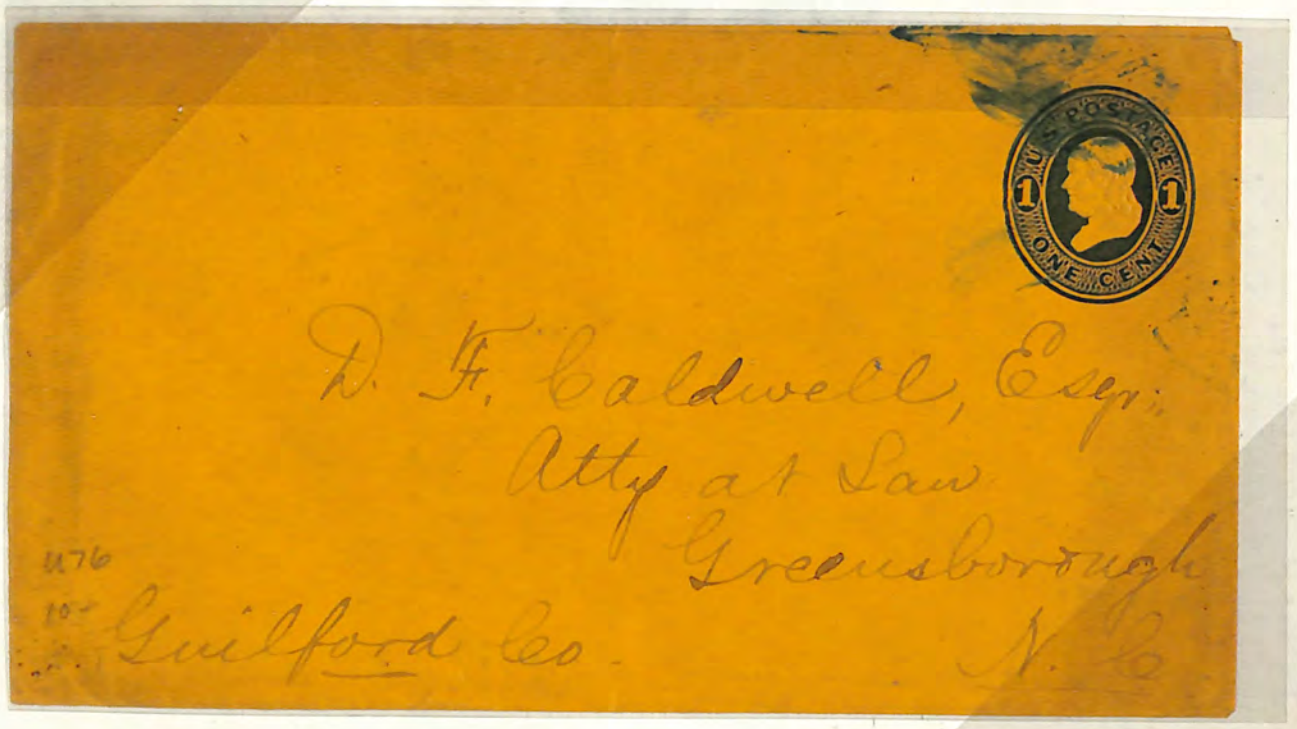

U76

22 50

© MINKUS PUBLICATIONS—NEW YORK, N. Y.



U-74

45



22 50

67 50


Place in Lock Box 464, if not
delivered in ten days.
2
Gf W Farrington Esq
Beaver St
City

4-79

17 50

Ft. Mill, SC 29715
© Novus Debut, Inc.

#2397

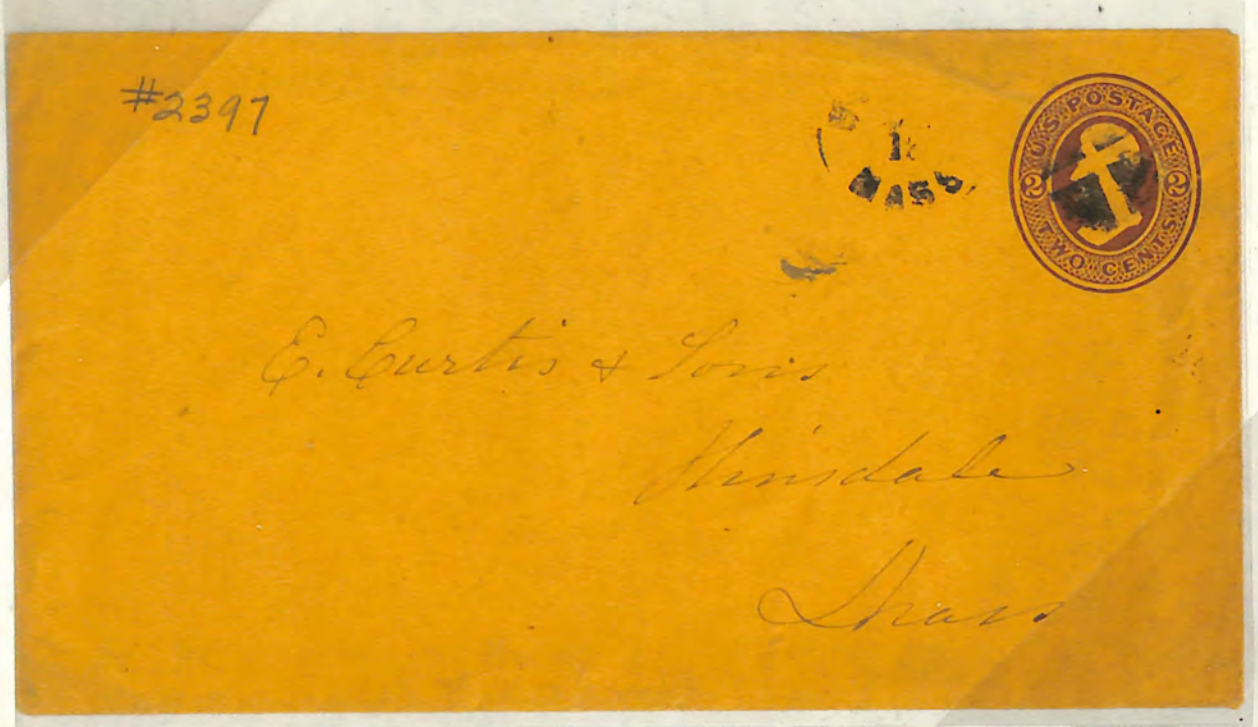

E. Curtis & Sons
Huntsdale
Ohio

480

11—



John M Sewel Esq
Co. Auditor
Defiance
Defiance Co. O.

4-82

4—

15—

Ft Mill, SC 29715

© Novus Debut, Inc.



4-83

17 50



4-84

U83

5

22 50



12—

U-35



120—

W 47

132

© MINKUS PUBLICATIONS—NEW YORK, N. Y.

© 1998 Krause Publications, Inc.
Iola, WI 54990-0001

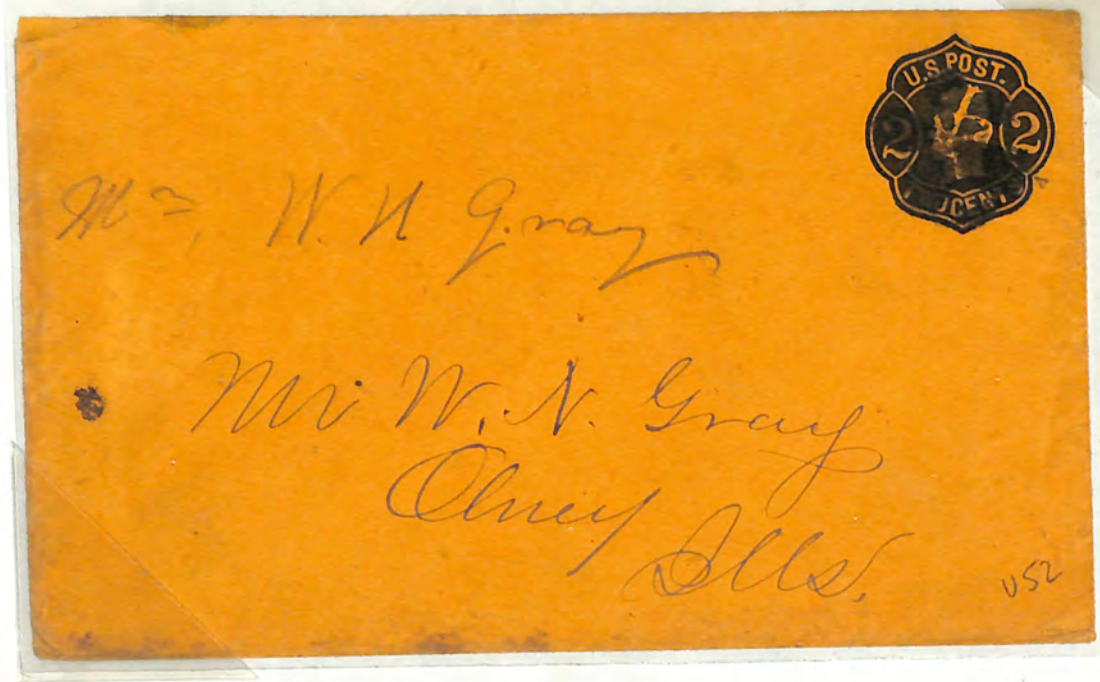

Mr. W. N. Gray

Mr W. N. Gray
Olney Ills.

U52

18-

U 52



W-53

175-

193-



4-111

25-



4-111 9

30-

55-

© Novus Debut, Inc. Ft Mill, SC 29715



U-113

21



U 113 X

4-



114

U115

6 50

U115

Return to .....
WALTON, Delaware County, N. Y.,
If not delivered within 5 days.

George Forsyth
Franklyn
Del. Co N.Y.

4 00

6 50

13

© MINKUS PUBLICATIONS—NEW YORK, N. Y.

Iola, WI 54990-0001

© 1998 Krause Publications, Inc.



115 a

20—

20—

UNITED STATES POST ES

U108
EN120 113.

1-



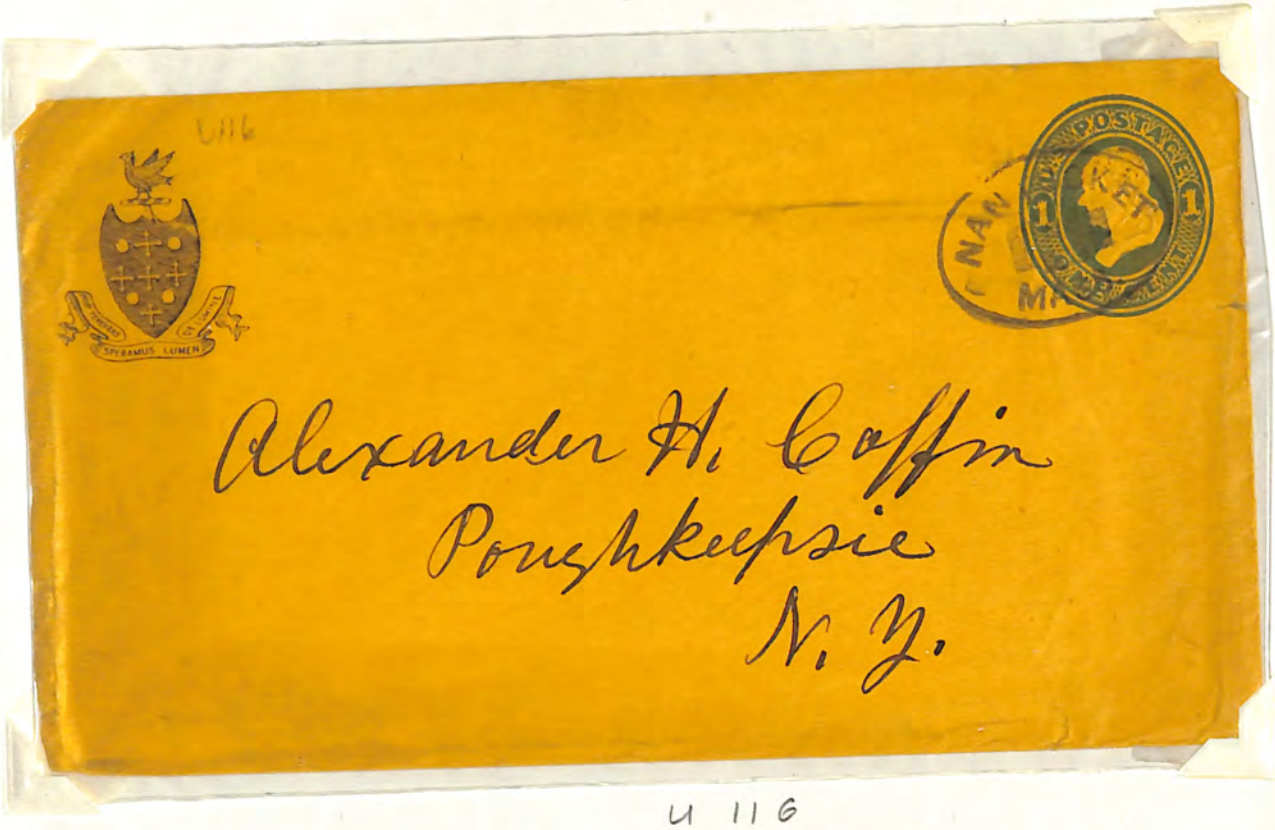

U 116

1-

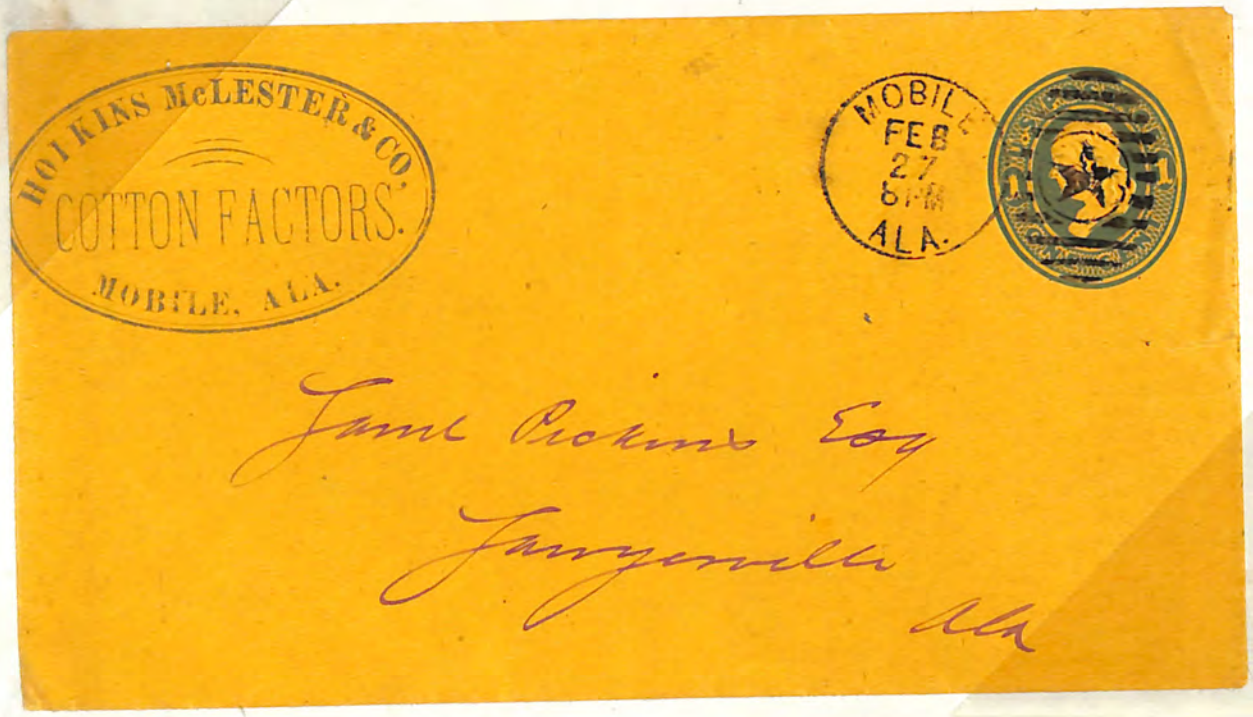

U 116 X

1-

3-

© MINKUS PUBLICATIONS—NEW YORK, N. Y.



UE N658 UPSS 285-6

118

17¢



U119
W0
K31M
UPSS 286a-0

119

17¢

34¢

© MINKUS PUBLICATIONS—NEW YORK, N. Y.

© Novus Debut, Inc. Ft Mill, SC 29715

B-364
125



W 120

1.75



,40

4139
V217

2.15



© Novus Debut, Inc. Ft. Mill, SC 29715

Ft. Mill, SC 29715

© Novus Debut, Inc.

W141

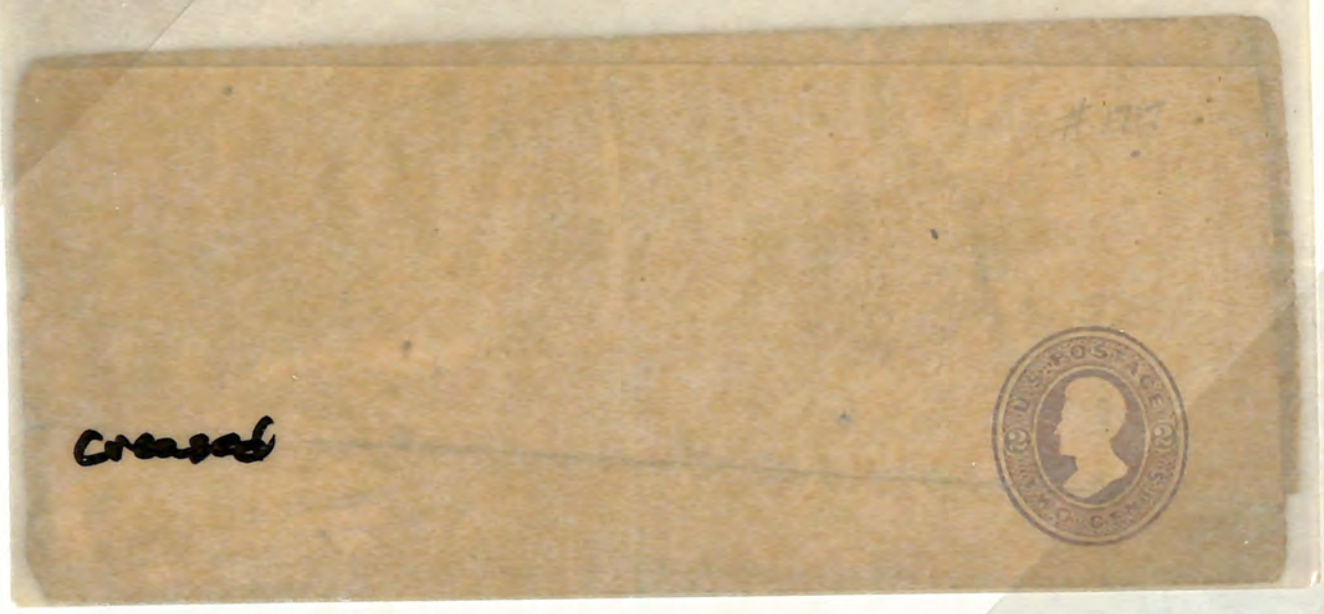

Creased

45



A. Ozaki Esq
Evening Post Building
Cor Fulton & Broadway
City

6

U 142

51

© MINKUS PUBLICATIONS—NEW YORK, N. Y.



W 131

29—



W 148

9—

38—

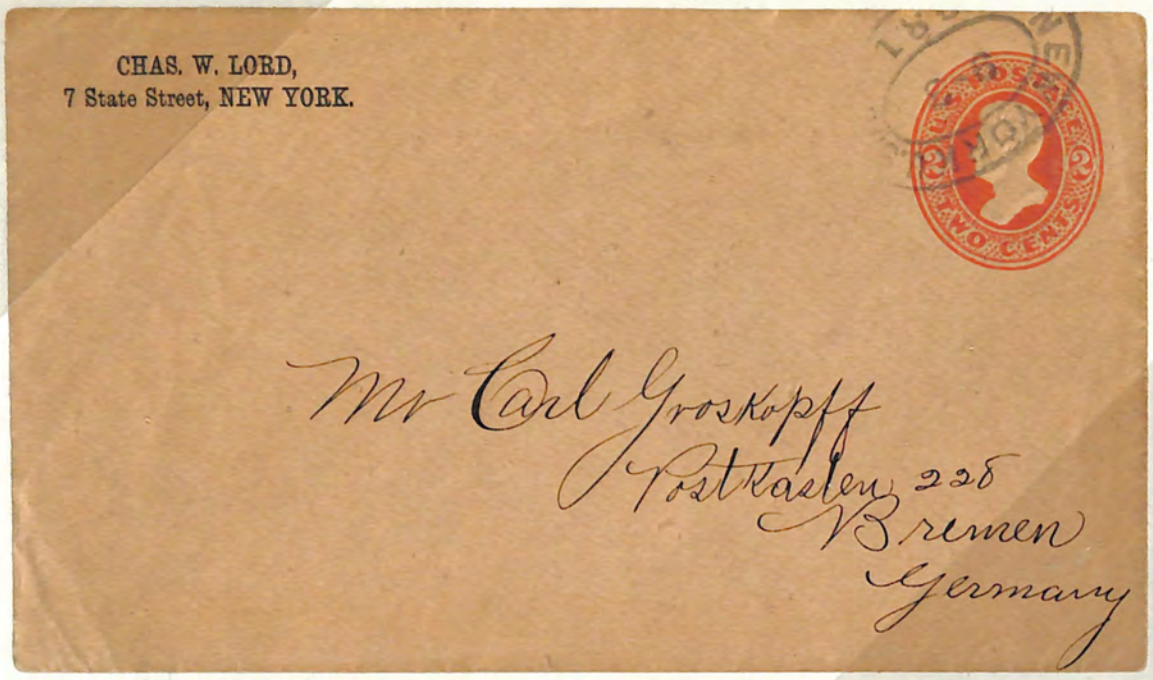

U-152

9-

9-

Ft Mill, SC 29715
© Novus Debut, Inc.

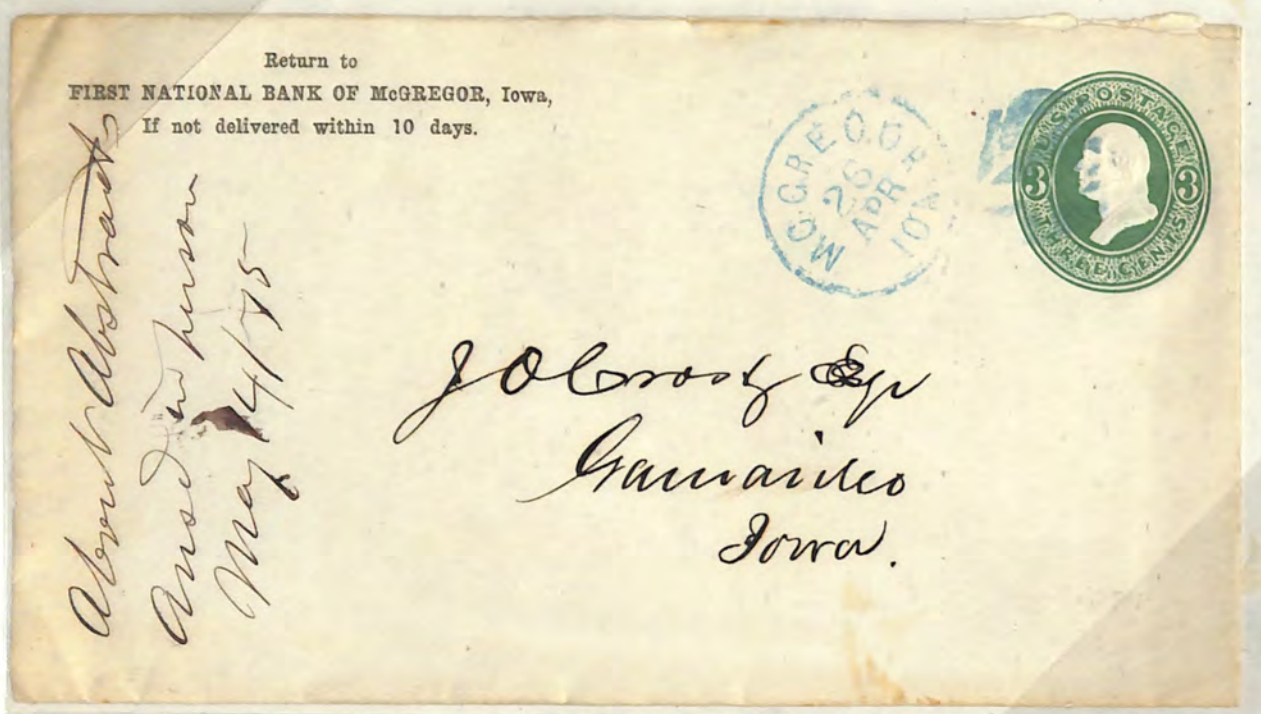

U 159

1750

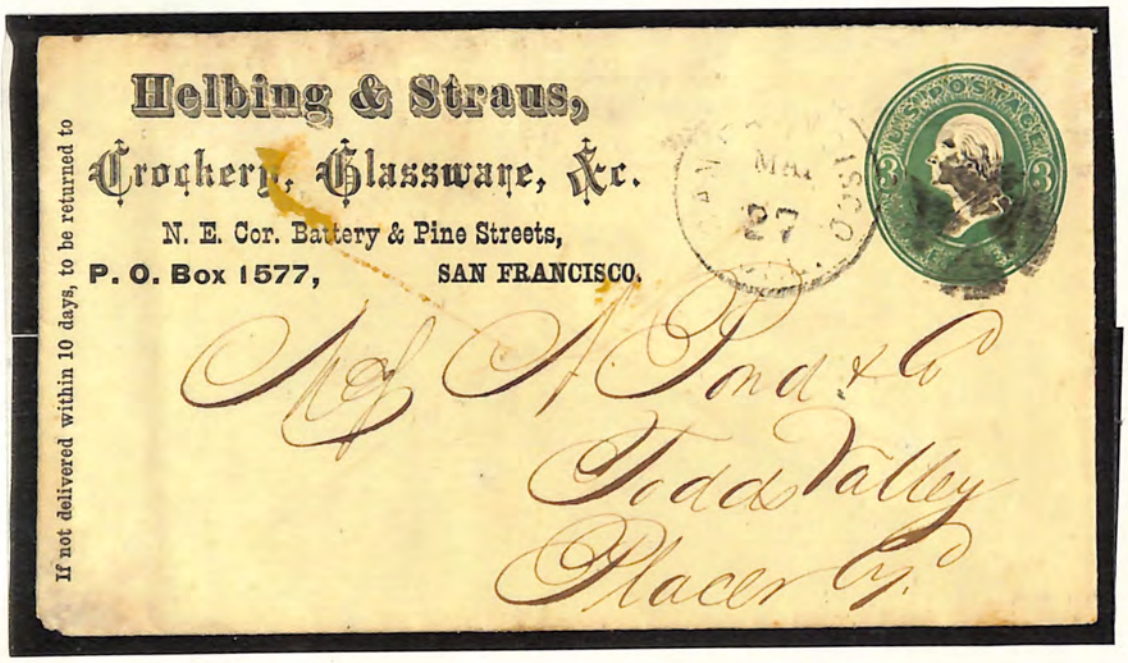

U 160

20—

37 50

© MINKUS PUBLICATIONS—NEW YORK, N. Y.

163

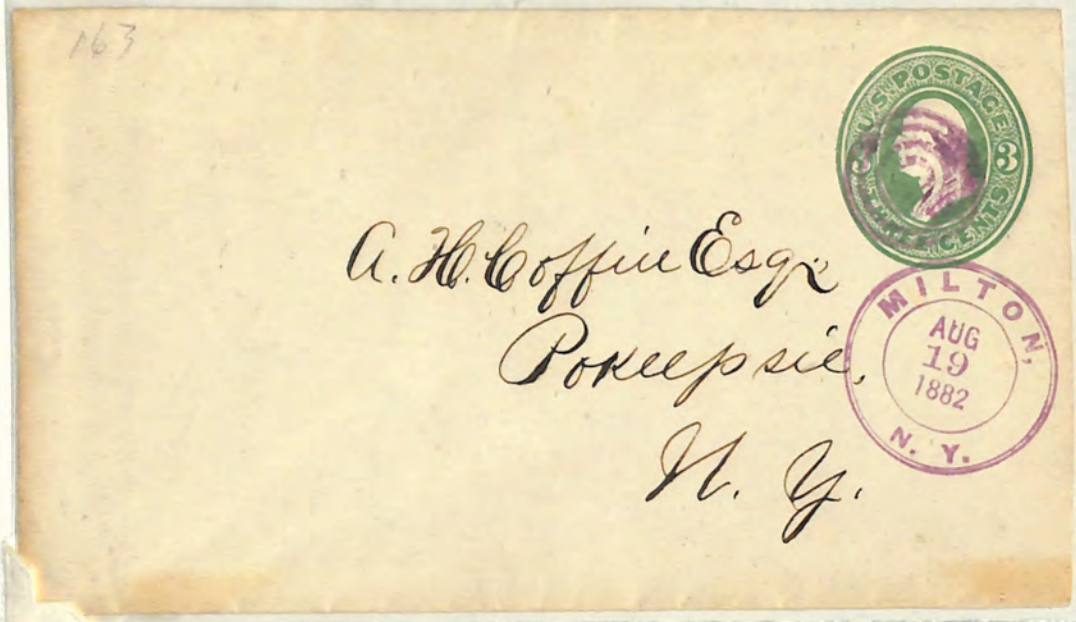

A. H. Coffin Esqr
Poughkeepsie,
N. Y.

2.25

U-163

164



A. H. Coffin Esq.
Poughkeepsie
New York

2.-

4.25

© MINKUS PUBLICATIONS—NEW YORK, N. Y.

© Novus Debut, Inc. Ft Mill, SC 29715

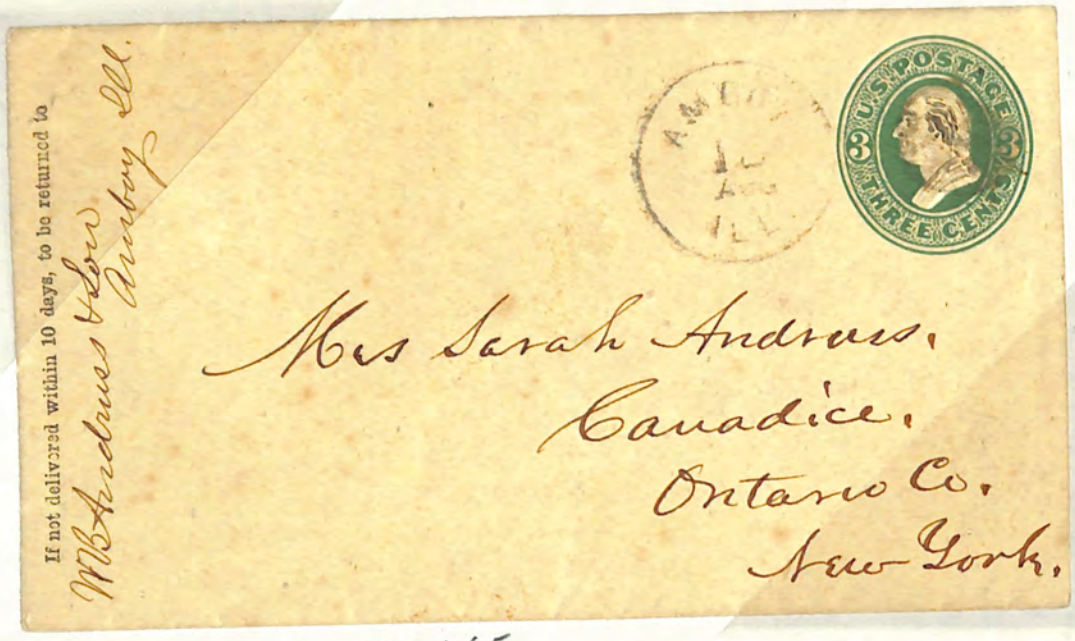

U 165

11



U163

2 25

13 25

Ft Mill, SC 29715

© Novus Debut, Inc.



U166 W5 UPSS 435-5

U 166

17—

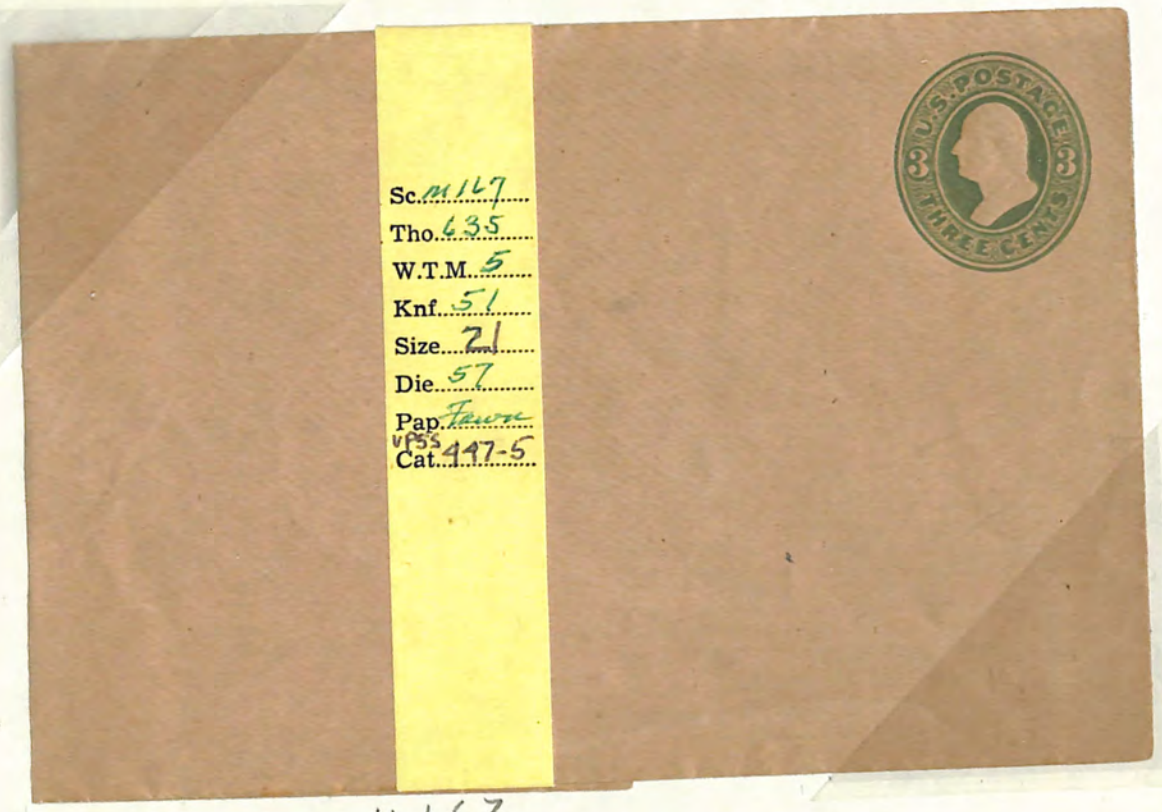

U 167

9 25

26 25

© Novus Debut, Inc. Ft. Mill, SC 29715

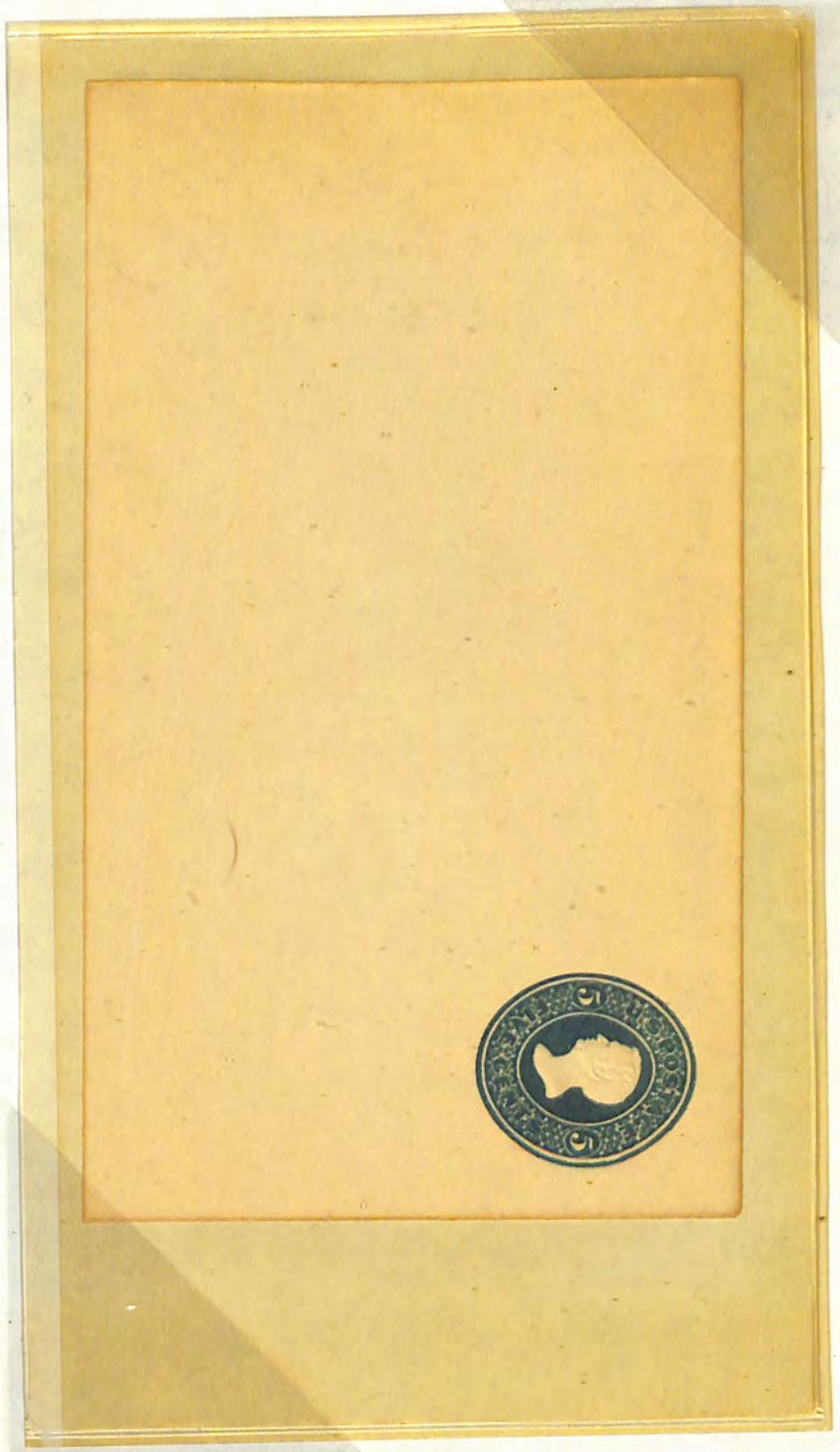

4 177

-81

-81



4218

70—



4221

50—

120—

© MINKUS PUBLICATIONS—NEW YORK, N. Y.

Iola, WI 54990-0001

© 1998 Krause Publications, Inc.



4224

U223 AMBER

11—



4-223

11—

22—

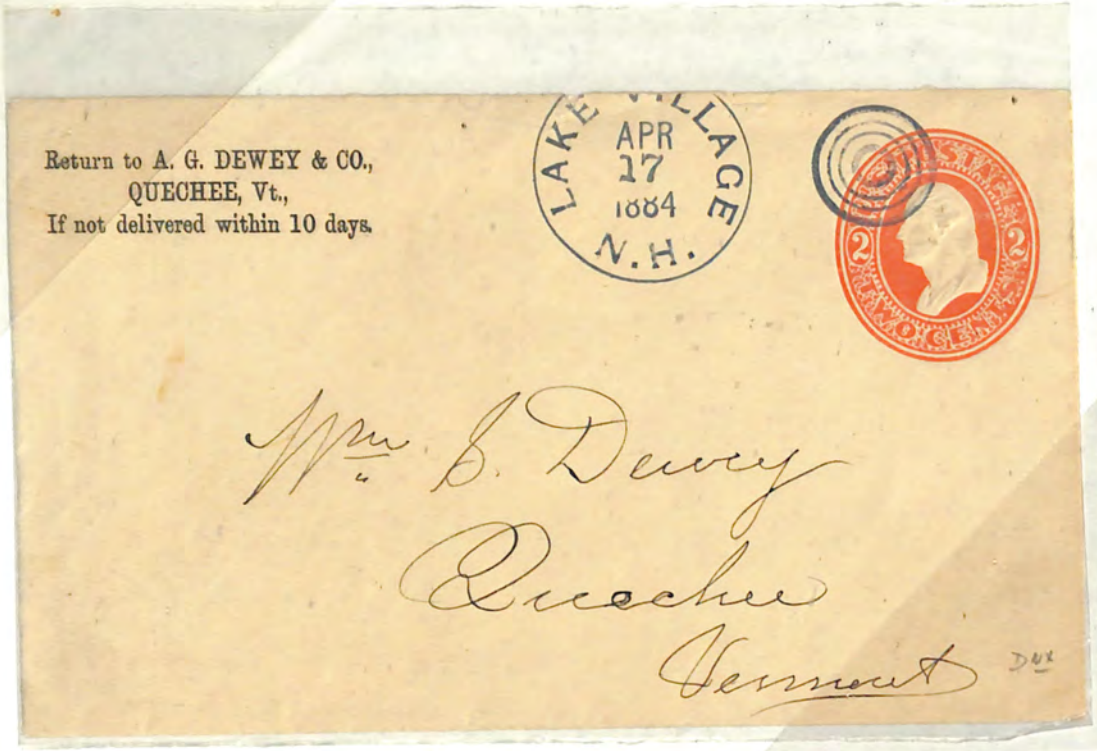

U227

4-



U219

60-

64-

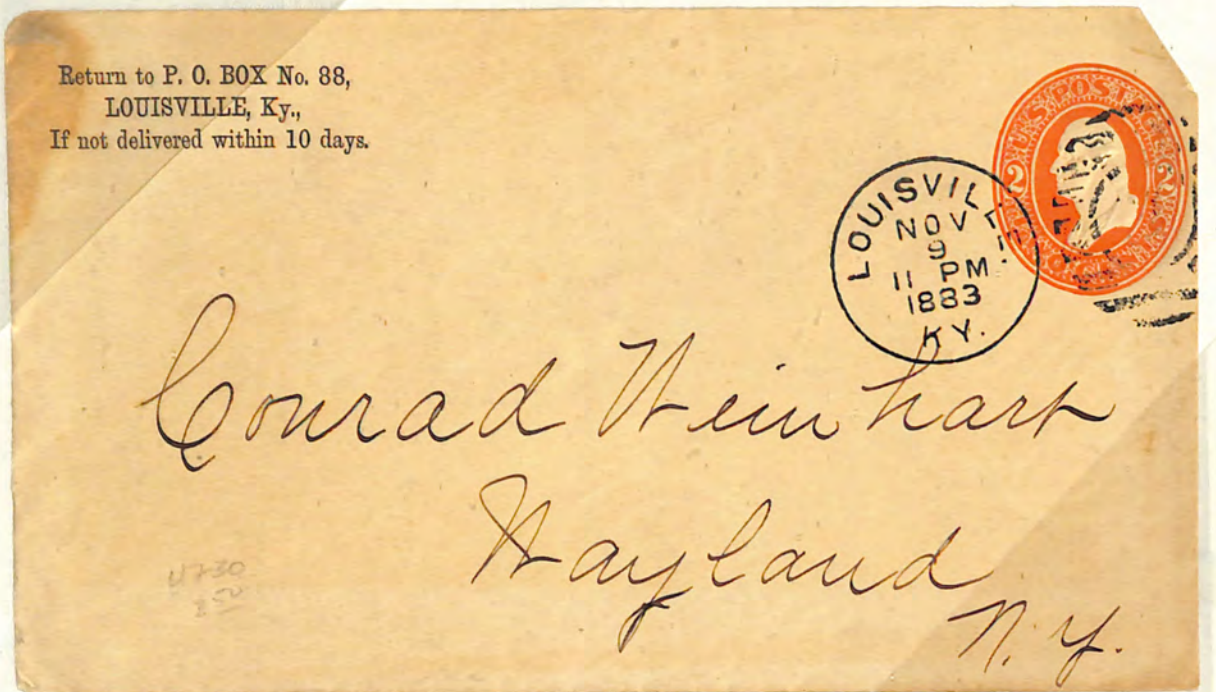

U230
1c

4 230
U227

4—



4-231

9 50

13 50

© MINKUS PUBLICATIONS—NEW YORK, N. Y.


Return to GERMAN NATIONAL BANK,
EVANSVILLE, Indiana,
If not delivered within 5 days.
2
2
TWO CENTS

U 233

12-21

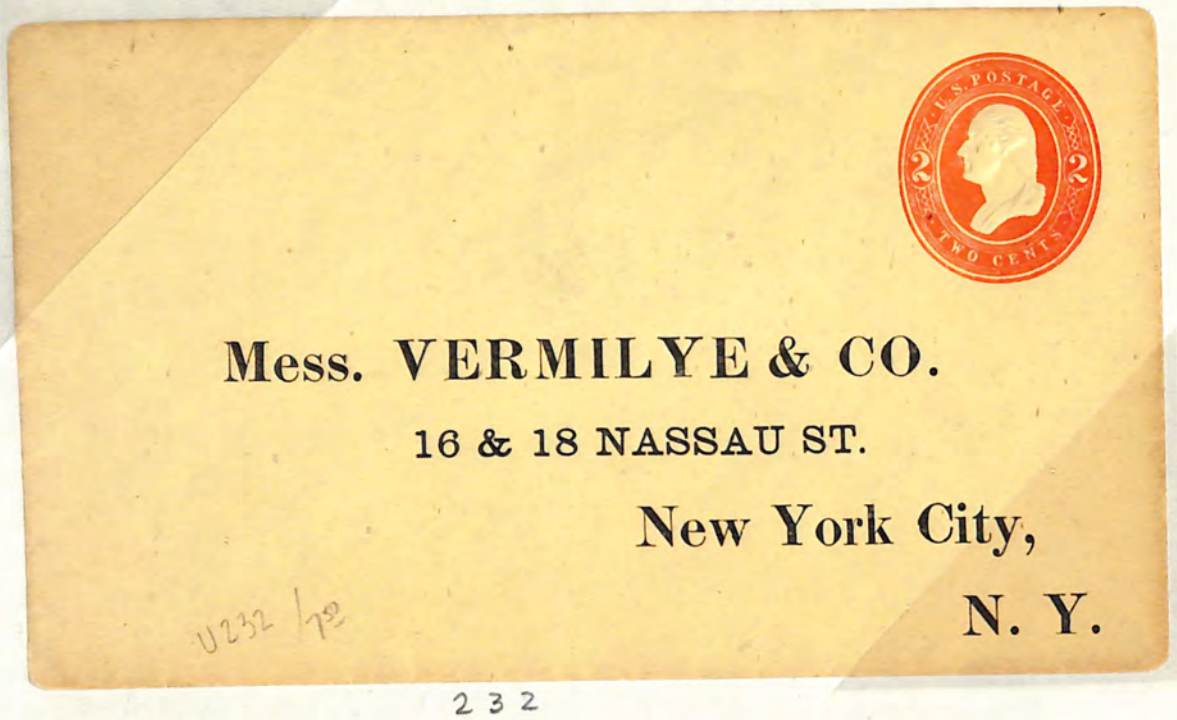

232

11



4236

7 75

18 75

Ft Mill, SC 29715
© Novus Debut, Inc.

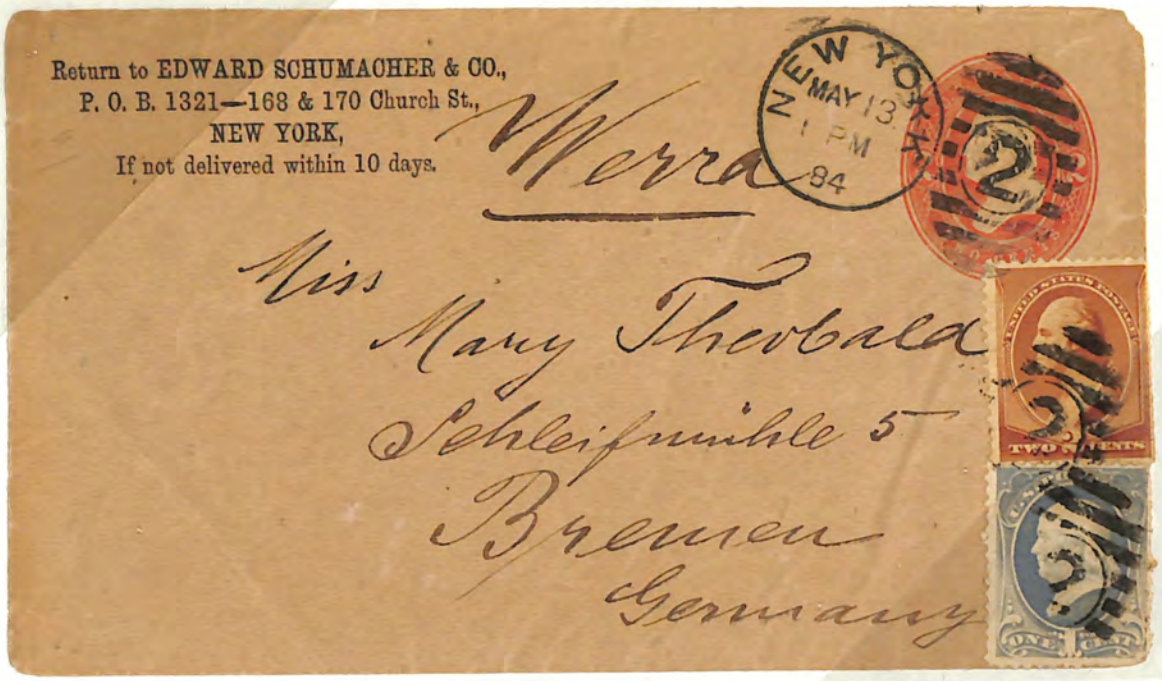

4234

6

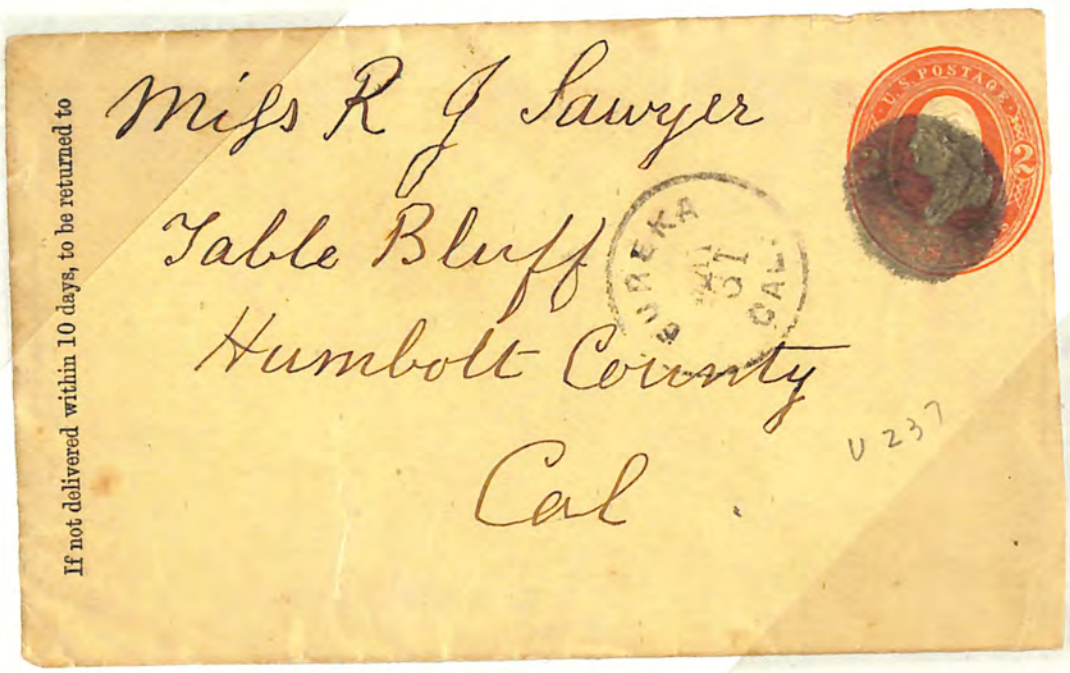

U 237

U 237

11

17

UNITED STATES POSTAL ISSUES



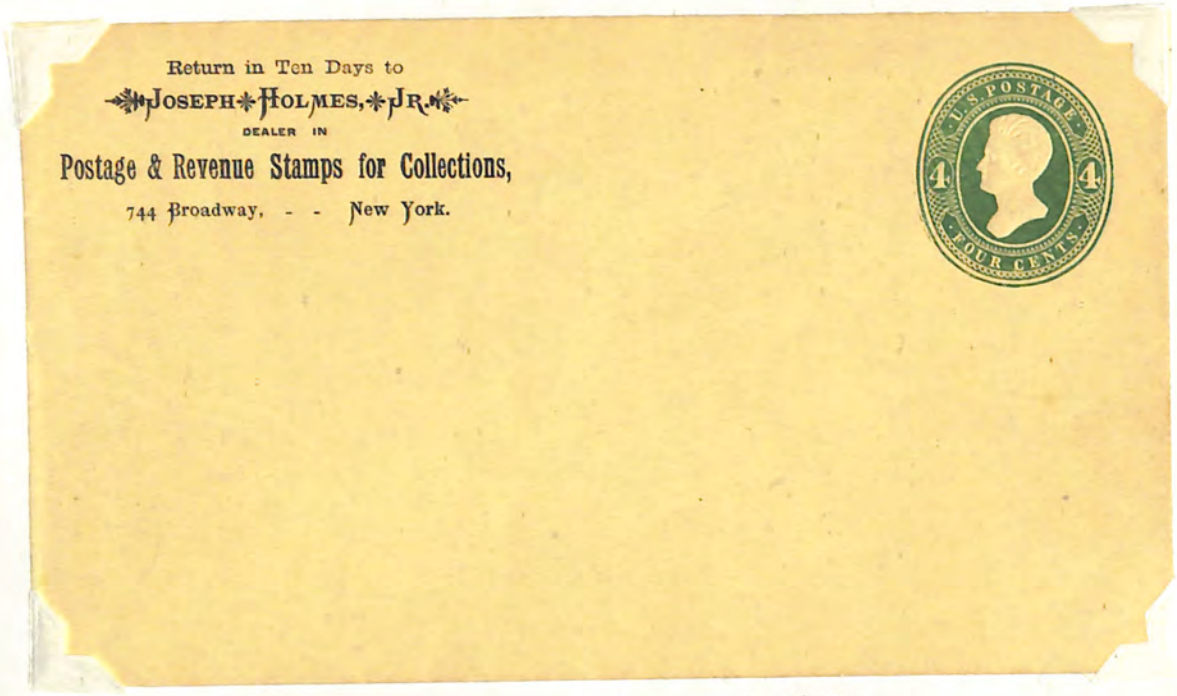

EN 293

U 251

7.50



U250

6-

U250

13.50

© MINKUS PUBLICATIONS—NEW YORK, N. Y.

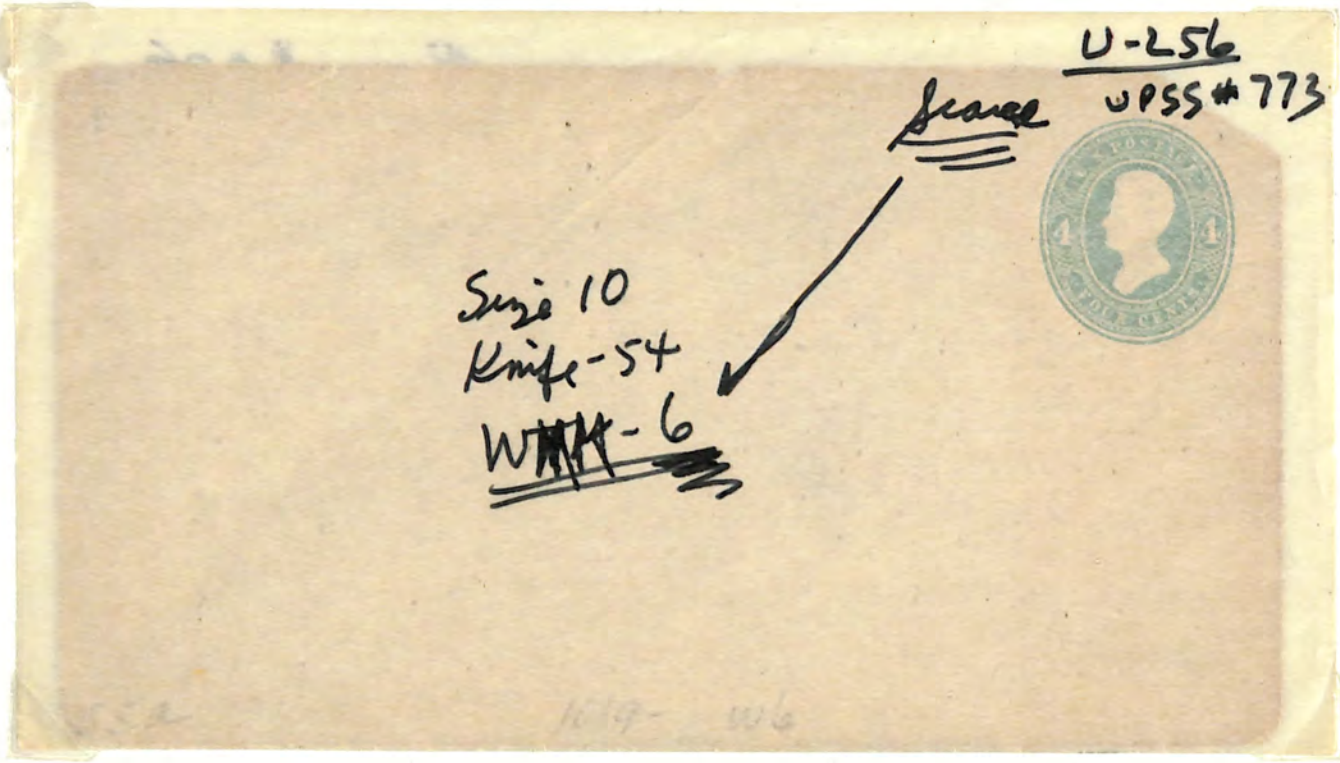

U250 –
DK 1

6.50

6.50

© 1993 NOVUS DEBUT, INC., FT. MILL, SC 29715

UNITED STATES COMMEMORATIVES



4-260



4-277

.40
.40

980

© MINKUS PUBLICATIONS—NEW YORK, N. Y.

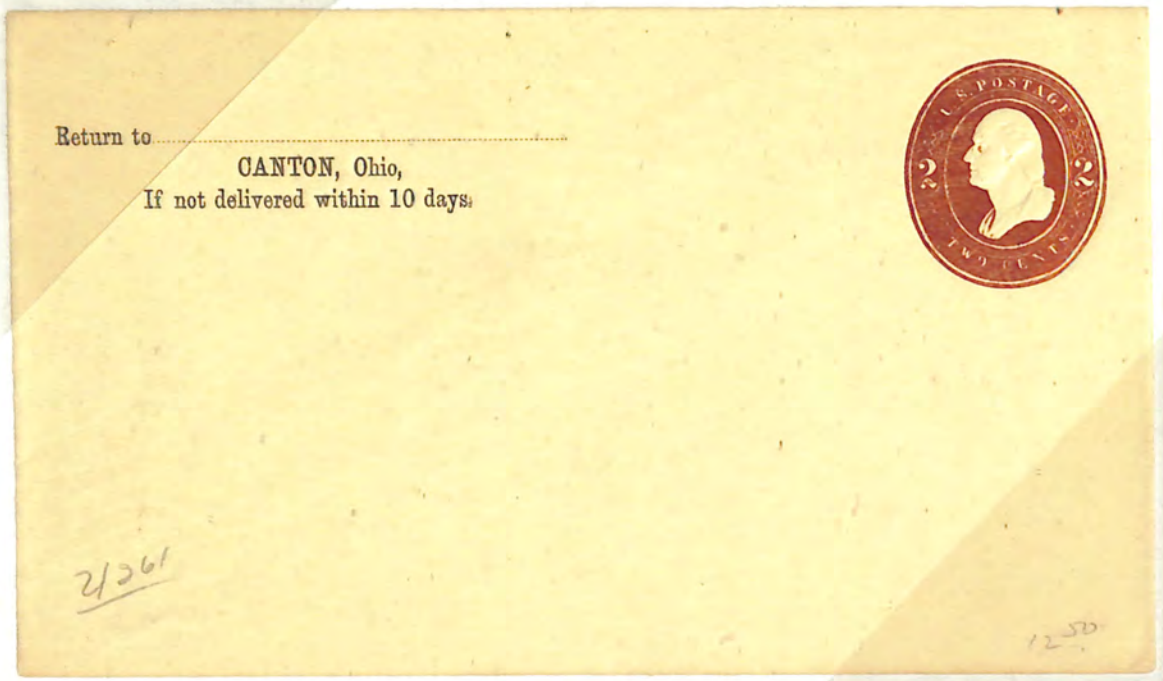

4261

20~

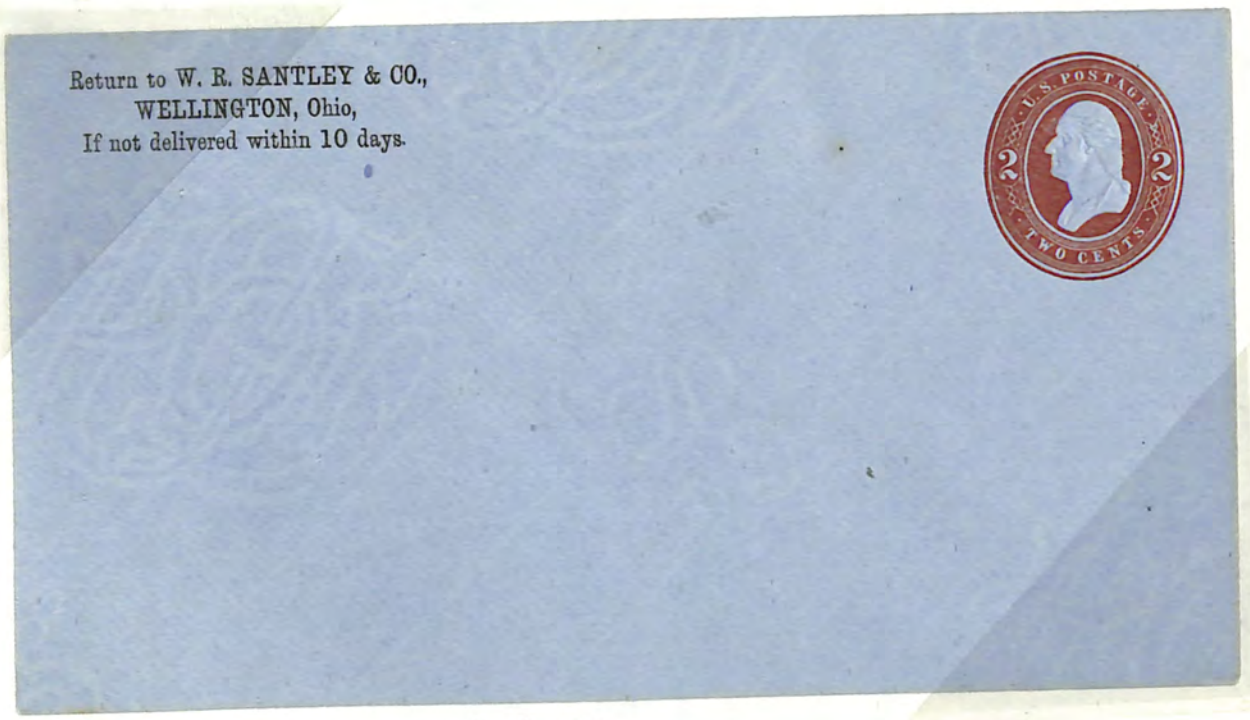

4262

26~

46~

Ft. Mill, SC 29715

© Novus Debut, Inc.



U 265

12

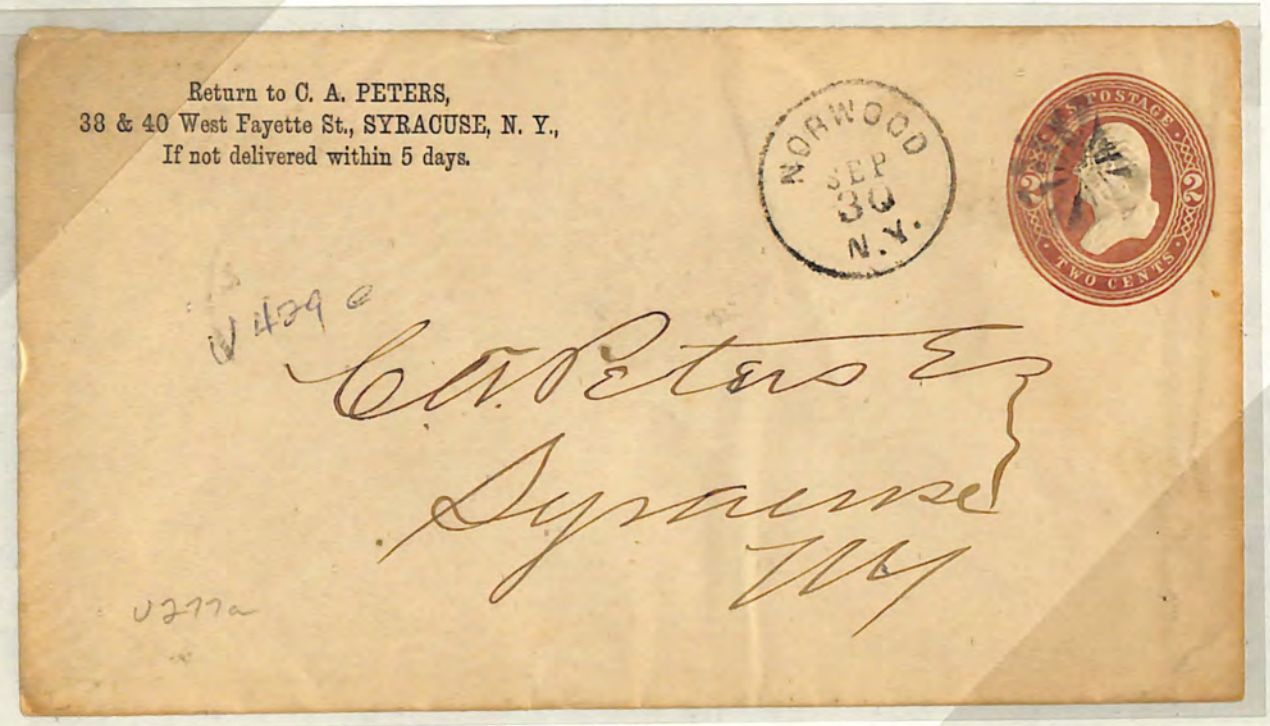

U 277 a

.40

U 277
NOT BROWN LAKE

12 40

Iola, WI 54990-0001

© 1998 Krause Publications, Inc.

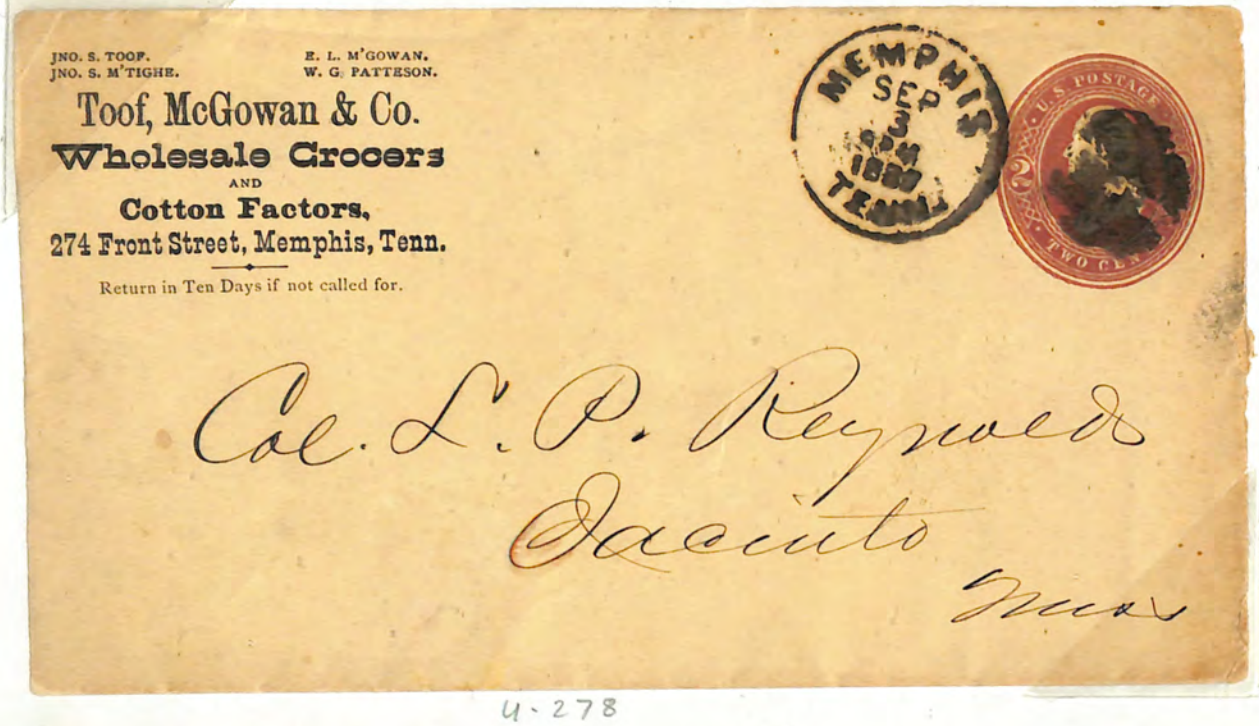

U-278

U277

40



278a

J 278

1 75

2 15



U-280

4.50



U-281

5.50

10—

© MINKUS PUBLICATIONS—NEW YORK, N. Y.

© Novus Debut, Inc. Ft. Mill, SC 29715



Post C O Card

Logan city

Cache County

4289 ?

UZ78

1/-



4291

50-

51-



0277

.40

4279

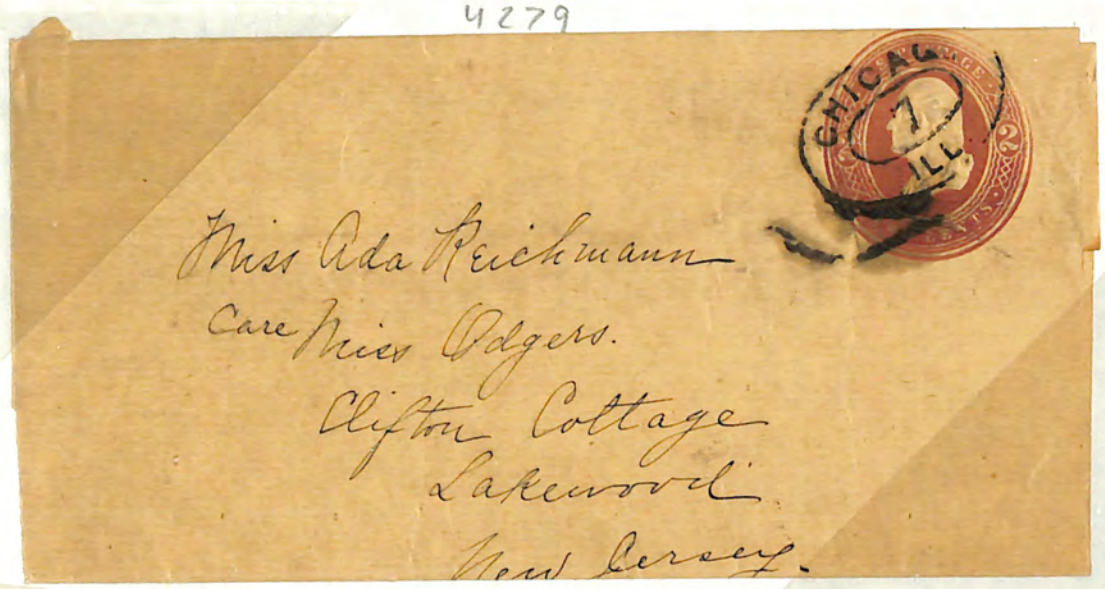

W283

11

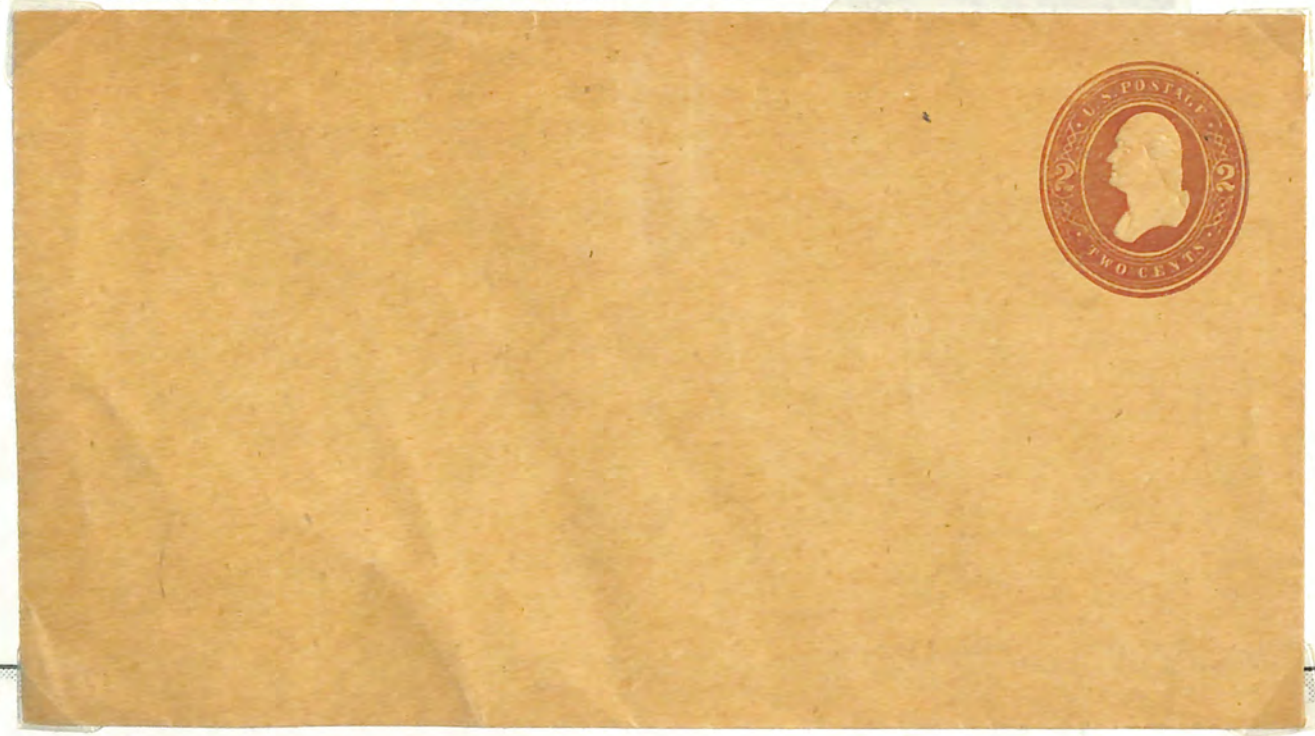

4·282

17.50

28.90

U293

IF NOT CALLED FOR IN TEN DAYS POSTMASTER WILL PLEASE RETURN TO

UNITED STATES LETTER SHEET ENVELOPE.

FIELDSPRING

TWO CENTS

Mr. Bradbury L. Cilley
Exeter
New Hampshire

20¢

U 293

U 293 used Gloucester Mass JUN 1892
41 PERF at TOP
1985 -
[redacted]

IF NOT CALLED FOR IN TEN DAYS POSTMASTER WILL PLEASE RETURN TO

UNITED STATES LETTER SHEET ENVELOPE.

GLOUCESTER

TWO CENTS

TO OPEN, TEAR OFF THE ENDS

TO OPEN, TEAR OFF THE ENDS

Maple Cottage
West Andover
N. H.
[redacted]
Wait for reply -

20¢

LUFF
4/17/71

U293

40¢

U 293



4293

20



4293

20

40



30~

U 293

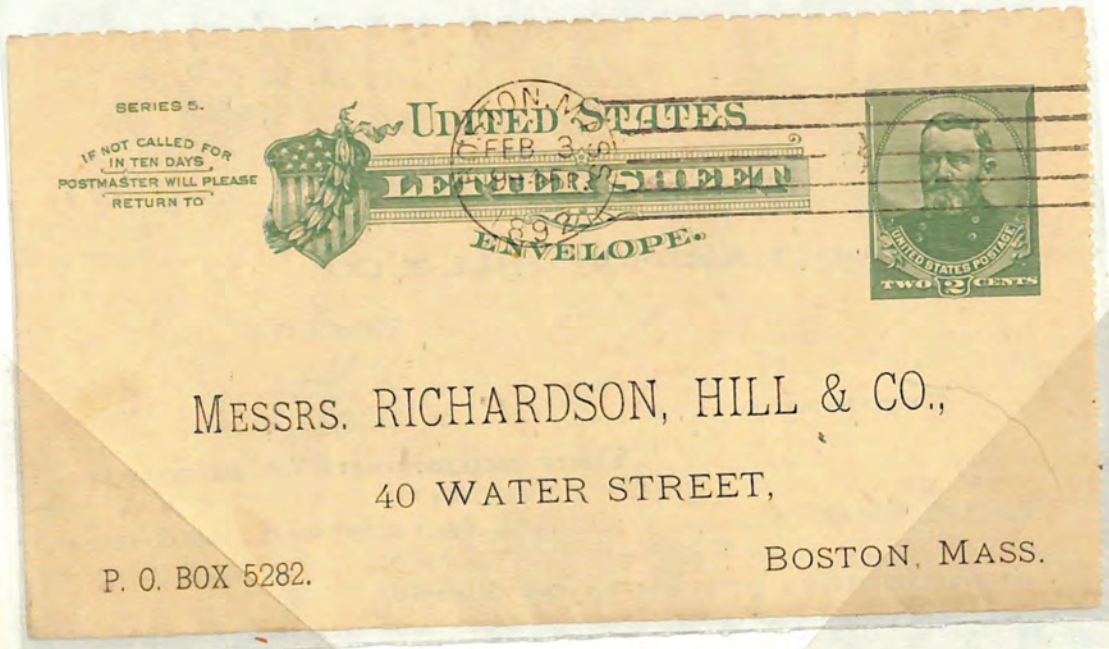

20~

U 293

50~

Series 5

U-293



20

33 Perfs Top
50 Top

MINT

U-293
Gum B
complete

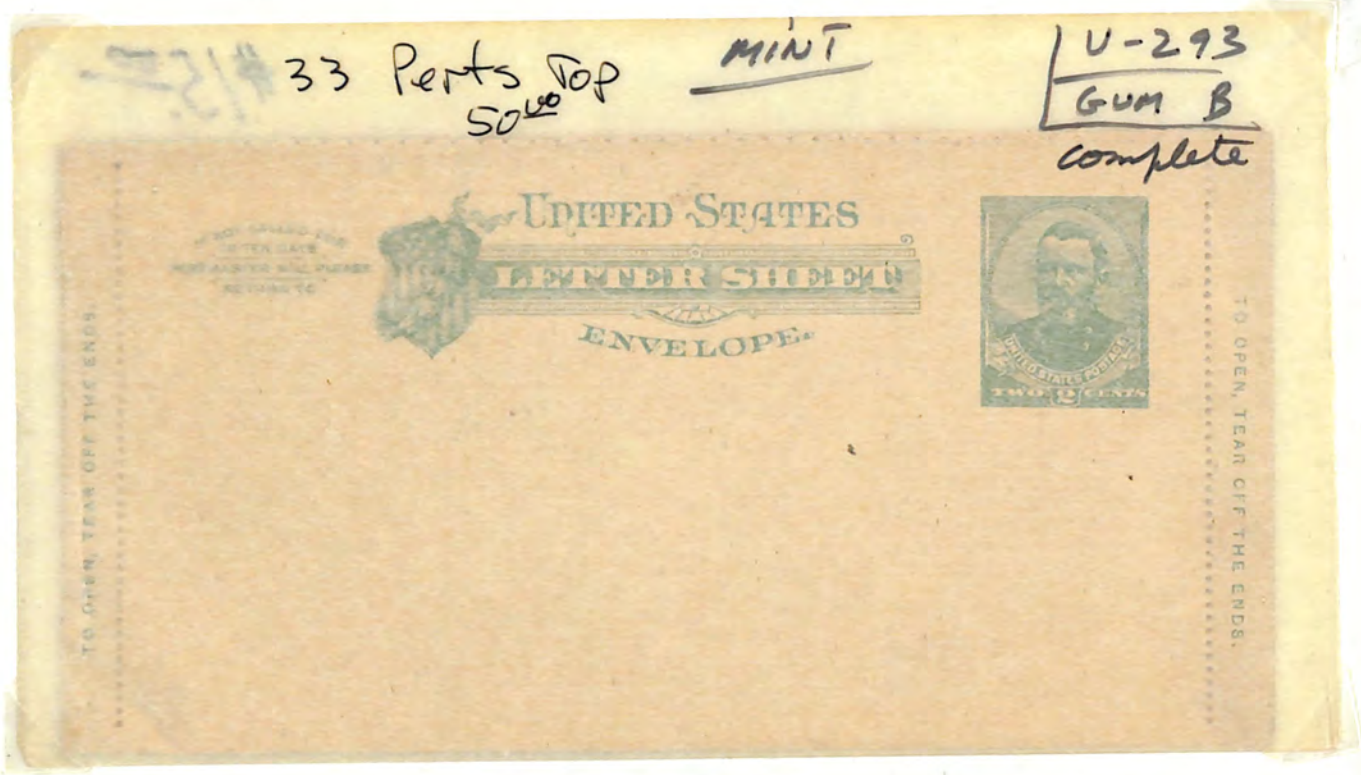

45

© 1993 WOVUS DEBUT, INC., FT. MILL, SC 29715

UNITED STATES POSTAL ISSUES



EN 322

4 296

5.50



4-293

30-

35-50

© MINKUS PUBLICATIONS—NEW YORK, N. Y.

U294 +

SUPERB!!
285

A[illegible] to
MERCHANTS & FARMERS STATE BANK,
SULLIVAN, ILL.

SULLIVAN
DEC
12
1898
3PM
ILL.

UNITED STATES POSTAGE
ONE 1 CENT

Mullikin Nat'l Bank
Decatur Ill

.50

SERIES

IF NOT CALLED FOR
IN TEN DAYS
POSTMASTER WILL PLEASE
RETURN TO

UNITED STATES
LETTER SHEET
ENVELOPE.

TO OPEN, TEAR OFF THE ENDS.

CINCINNATI, O.
DEC 23
2PM

12

TO OPEN, TEAR OFF THE ENDS.

Mr. Ferd. A. Witte
Y. L.
New York City

20

U-293

20 50



U295

6.50



U300
.85

1.25

U300

7.75

© MINKUS PUBLICATIONS—NEW YORK, N. Y.



35—

U-302



10—

U-304 + 230

45—

© MINKUS PUBLICATIONS—NEW YORK, N. Y.



15



125

W 301



1.10

EN 340

~~U307~~
U313

17 35

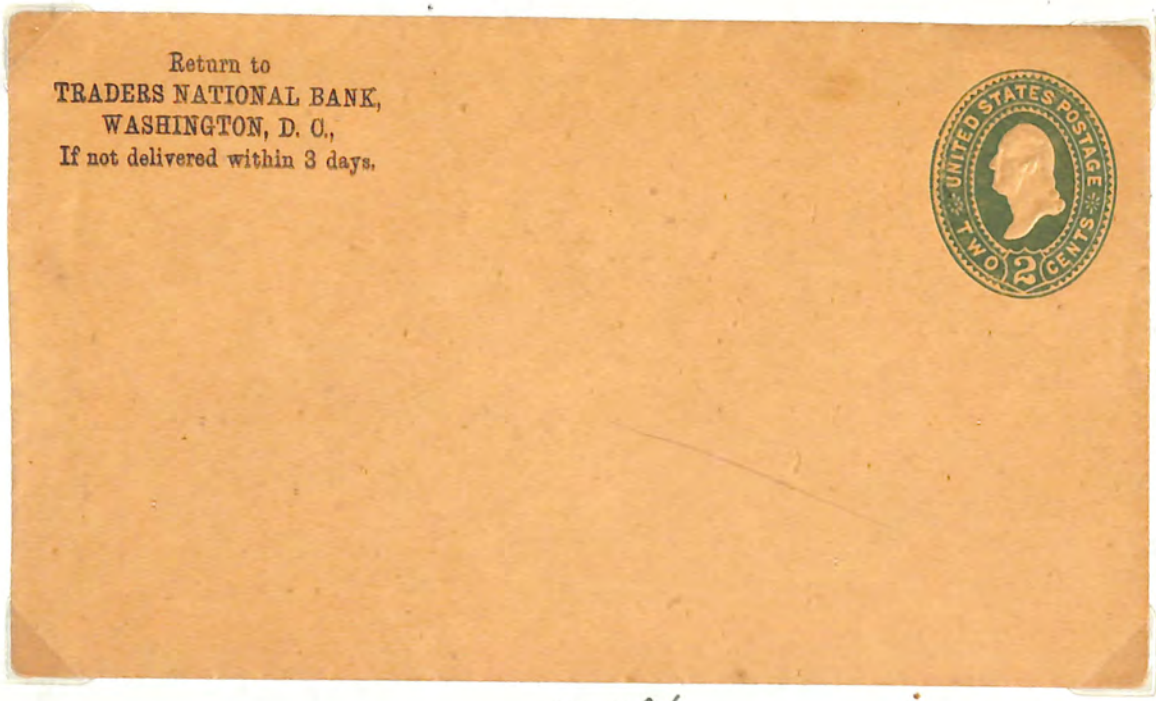

1.10

U-306

© 1993 NOVUS DEBUT, INC., FT. MILL, SC 29715

1.10

W303



15—

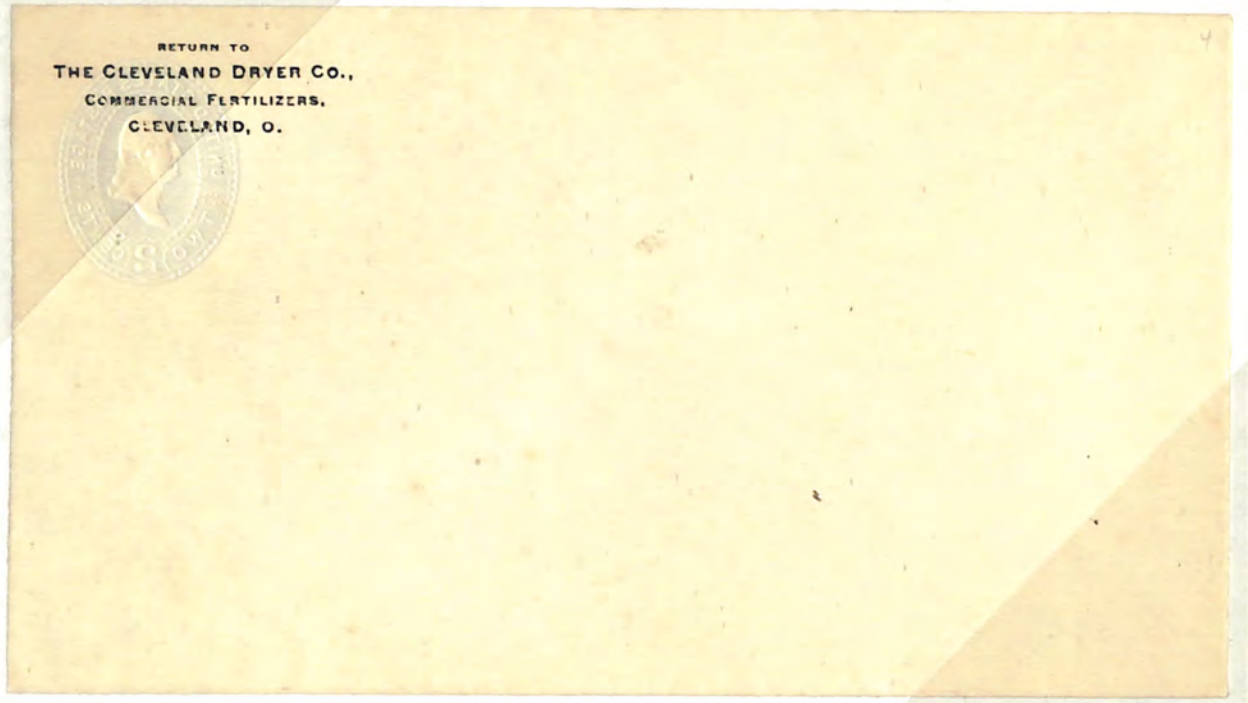

.70

4311

15—70

Return to CHAS. COOPER & CO.,
194 Worth St., NEW YORK, N. Y.,
If not delivered within 10 days.

NEW YORK, N.Y. MAR. 24 3 PM 1894

UNITED STATES POSTAGE TWO 2 CENTS

G. J. Dickson Mfg. Co.,

Albany,

72 Church st. N. Y.

25

U 311

Return to C. F. HAMMOND,
466 Iglehart Street, ST. PAUL, Minn.,
If not delivered within 10 days.

U-311

Ofc Reply & Chas Hammond's Letter
dated - March 22nd
& Envl - claims -

UNITED STATES POSTAGE TWO 2 CENTS

Anna L. Bradshaw
Orange
New Jersey

25

U-312

U311

© MINKUS PUBLICATIONS—NEW YORK, N. Y.



20

U-380



22.50

U-381

42.50

UNITED STATES POSTAL ISSUES



4 383

1.25

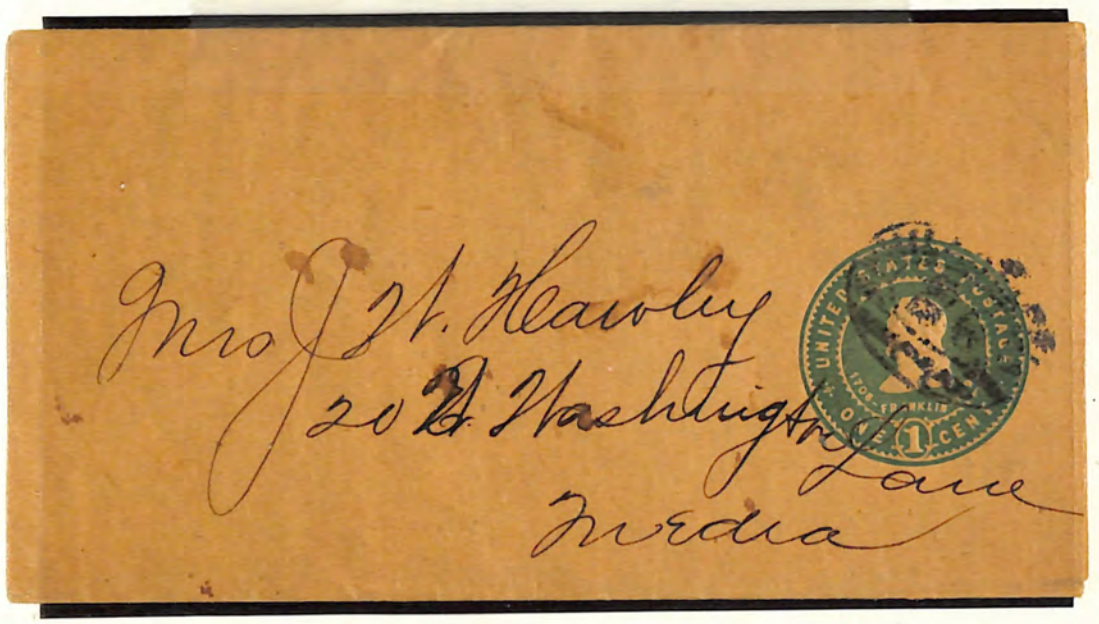

W 384

.80

2.05

© MINKUS PUBLICATIONS—NEW YORK, N. Y.

Ft Mill, SC 29715

© Novus Debut, Inc.

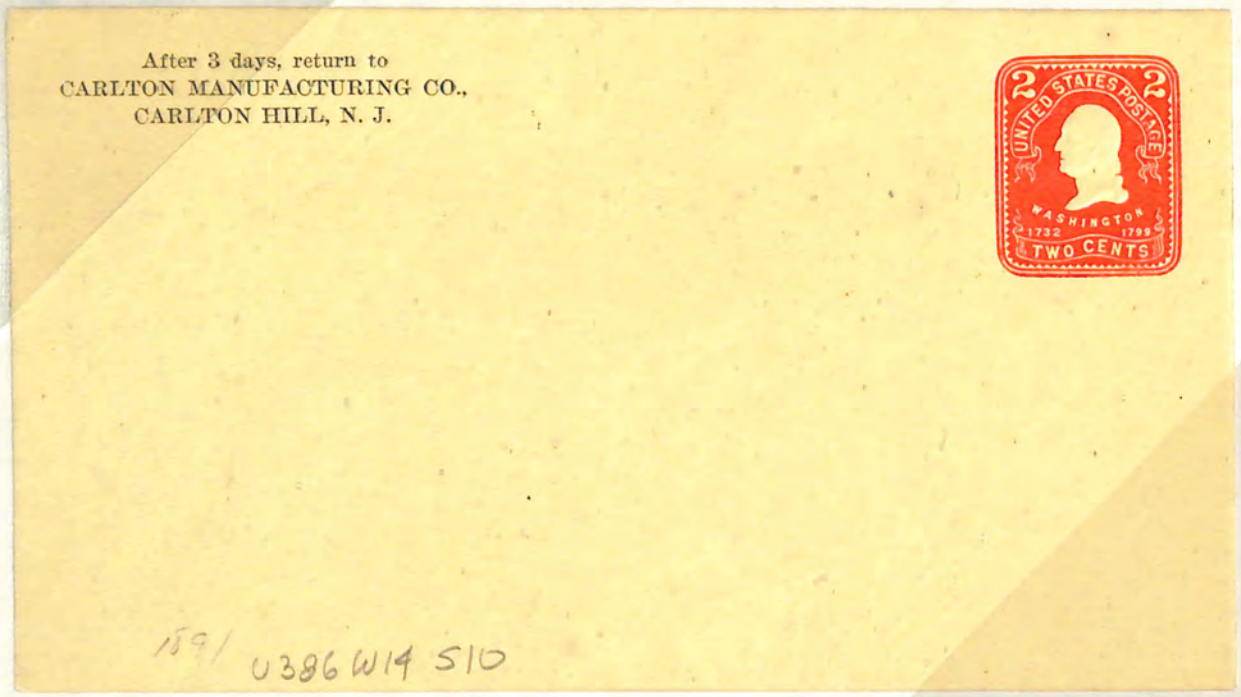

159/ U386 W14 S10

386

3.50

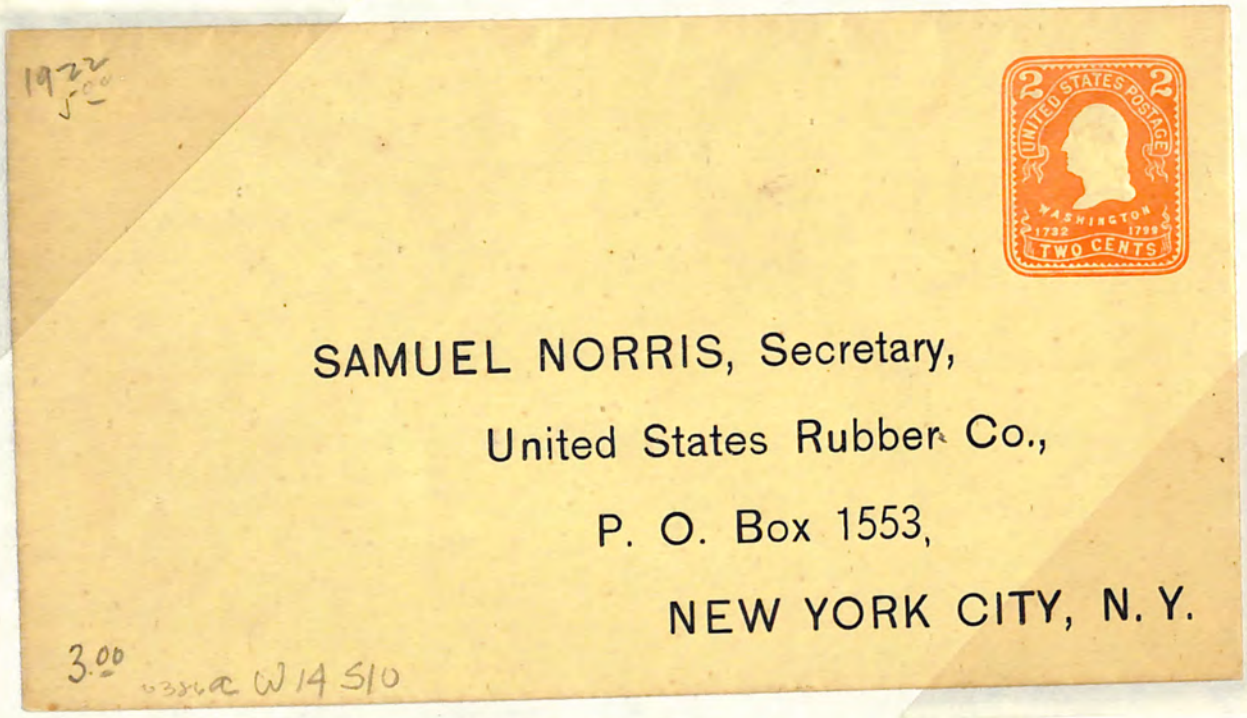

3.00 U386a W14 S10

386 a

7.50

11—

Ft. Mill, SC 29715

© Novus Debut, Inc.



W14 S8

387

3.25

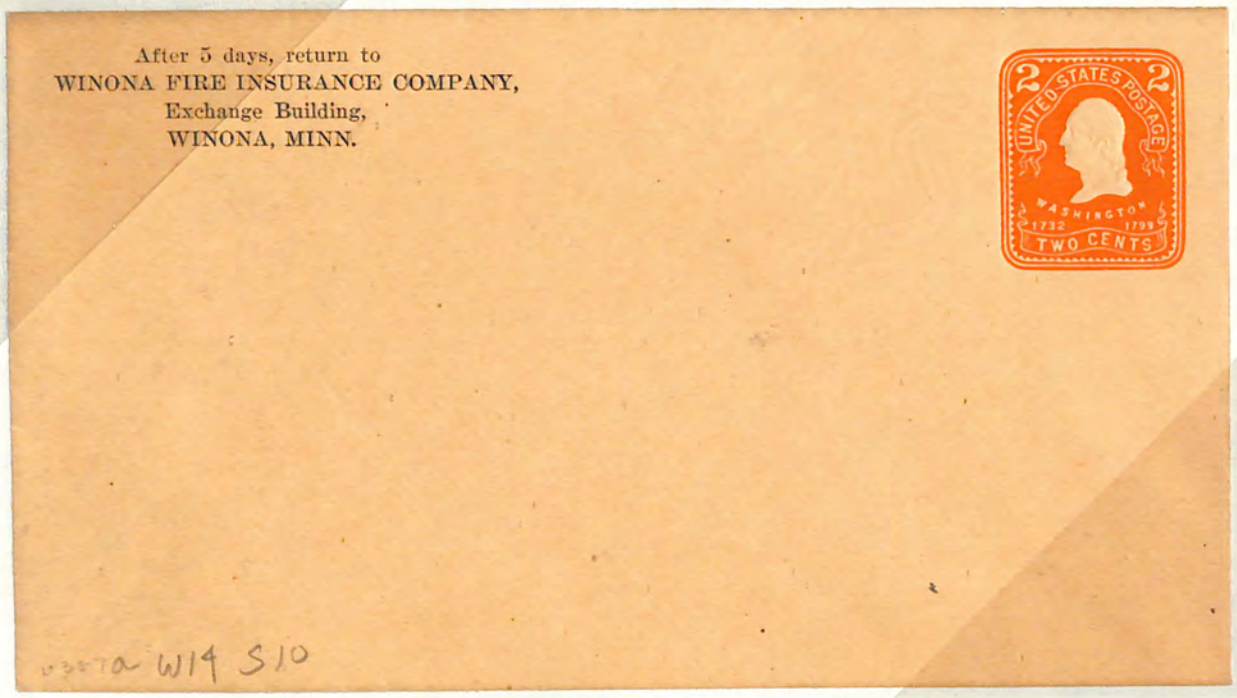

W14 S10

387a

387 a

3.25

6.50

© Novus Debut, Inc. Ft. Mill, SC 29715



U358 W14 S7

388

2.75

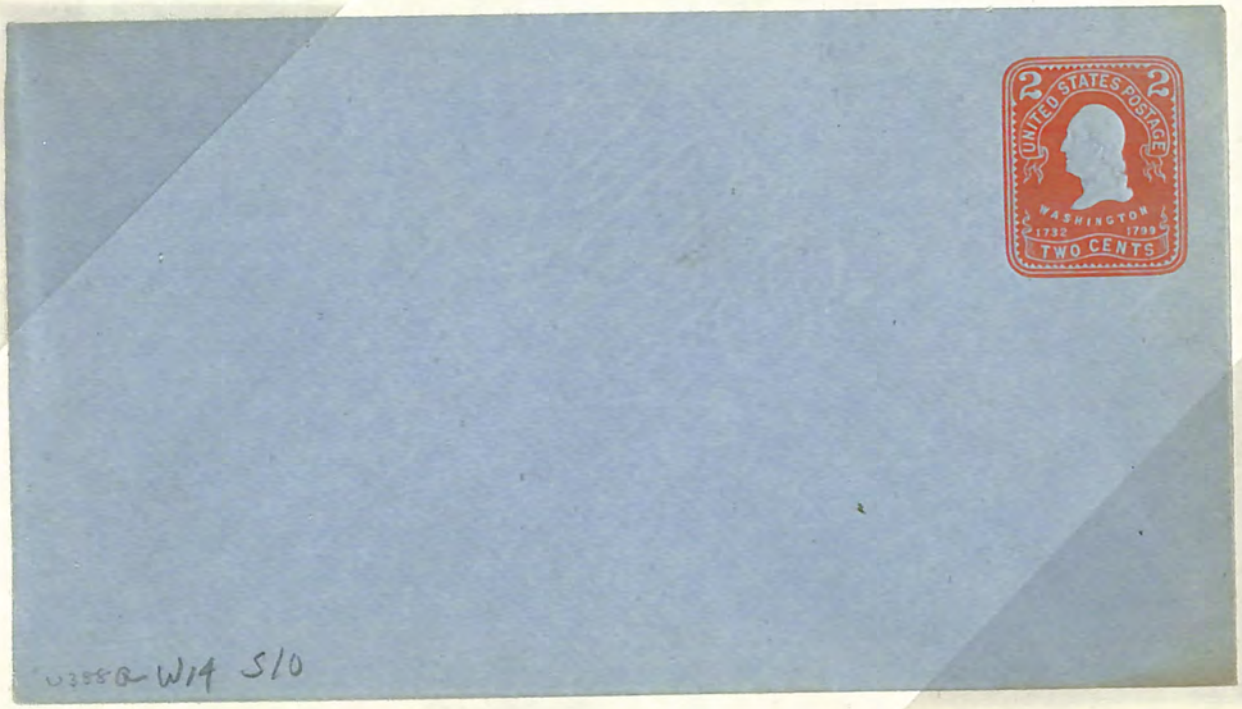

U358Q W14 S10

388 a

30-

32.75

UNITED STATES POSTAL ISSUES

© MINKUS PUBLICATIONS—NEW YORK, N. Y.



U385 .85

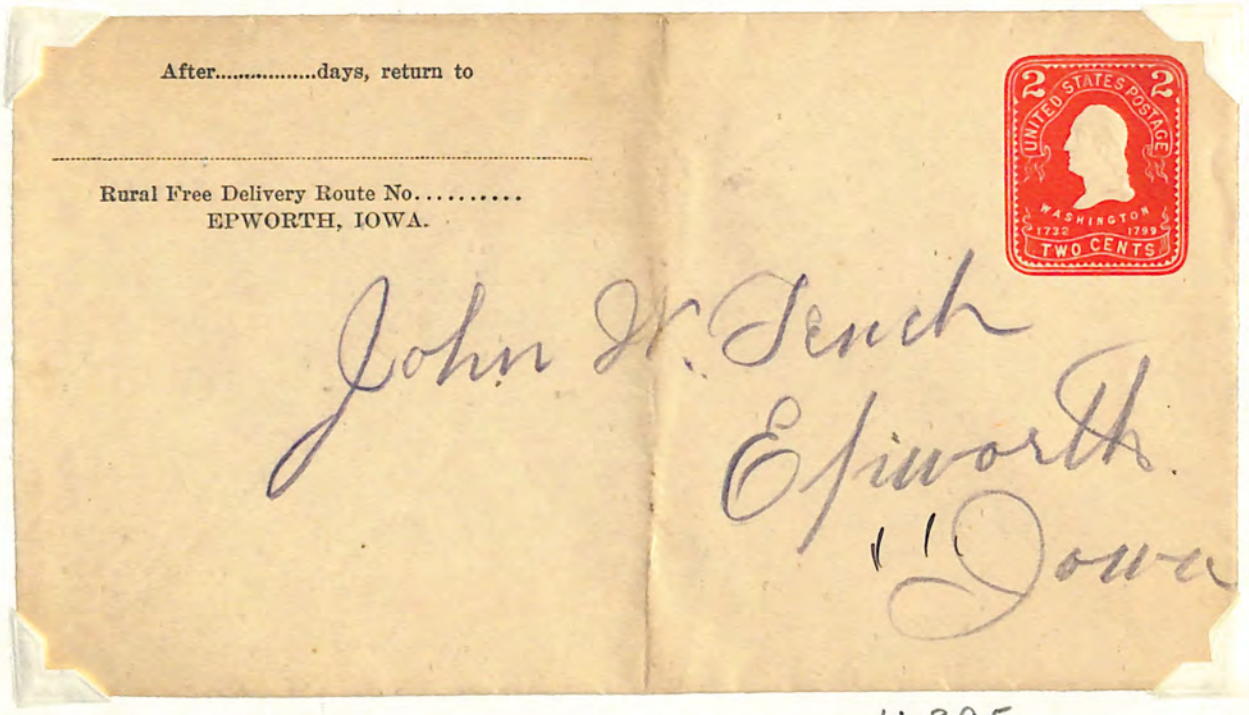

U395 1.75

2.60



U393

16—



U397

8—

24—

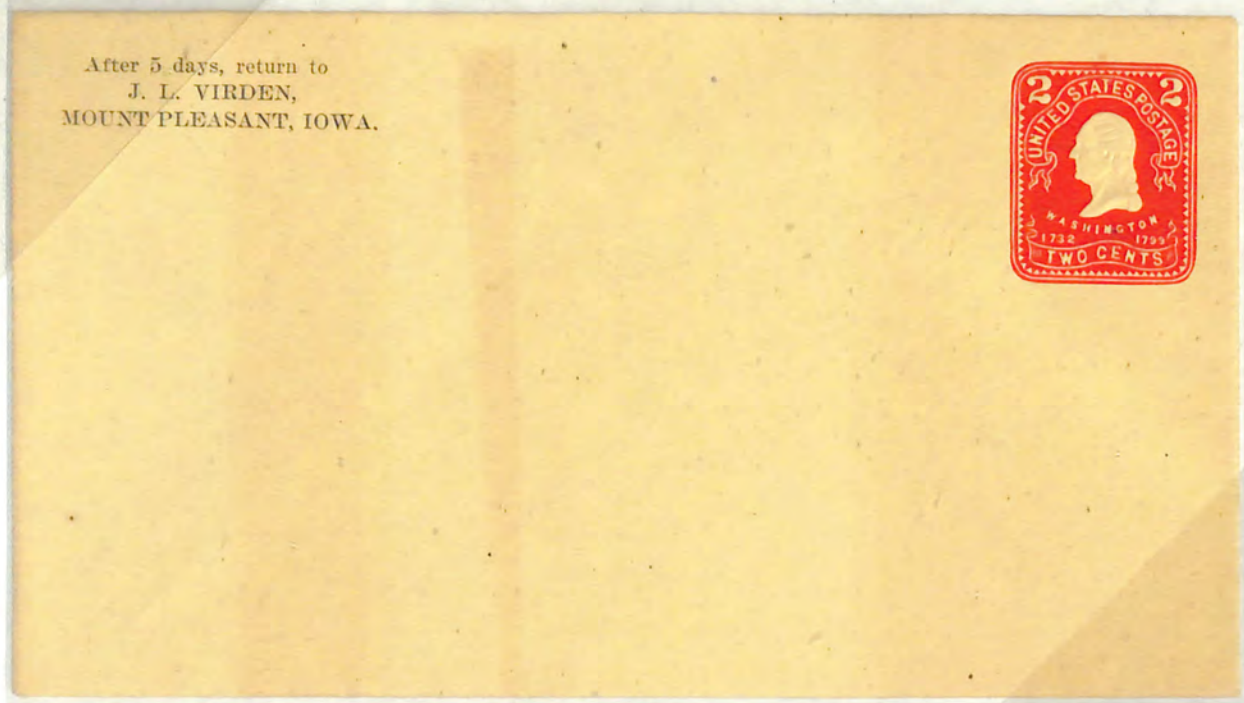

4 396

12 50



30

42 50

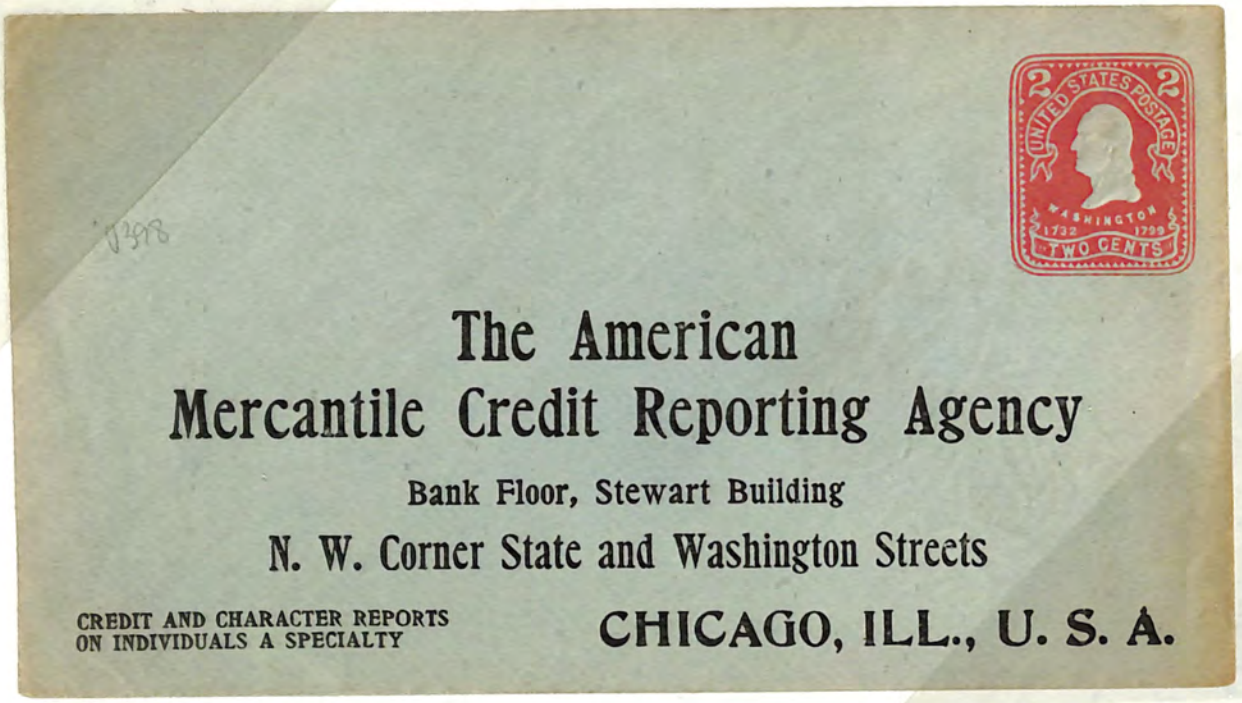

V398

5.50

U 398

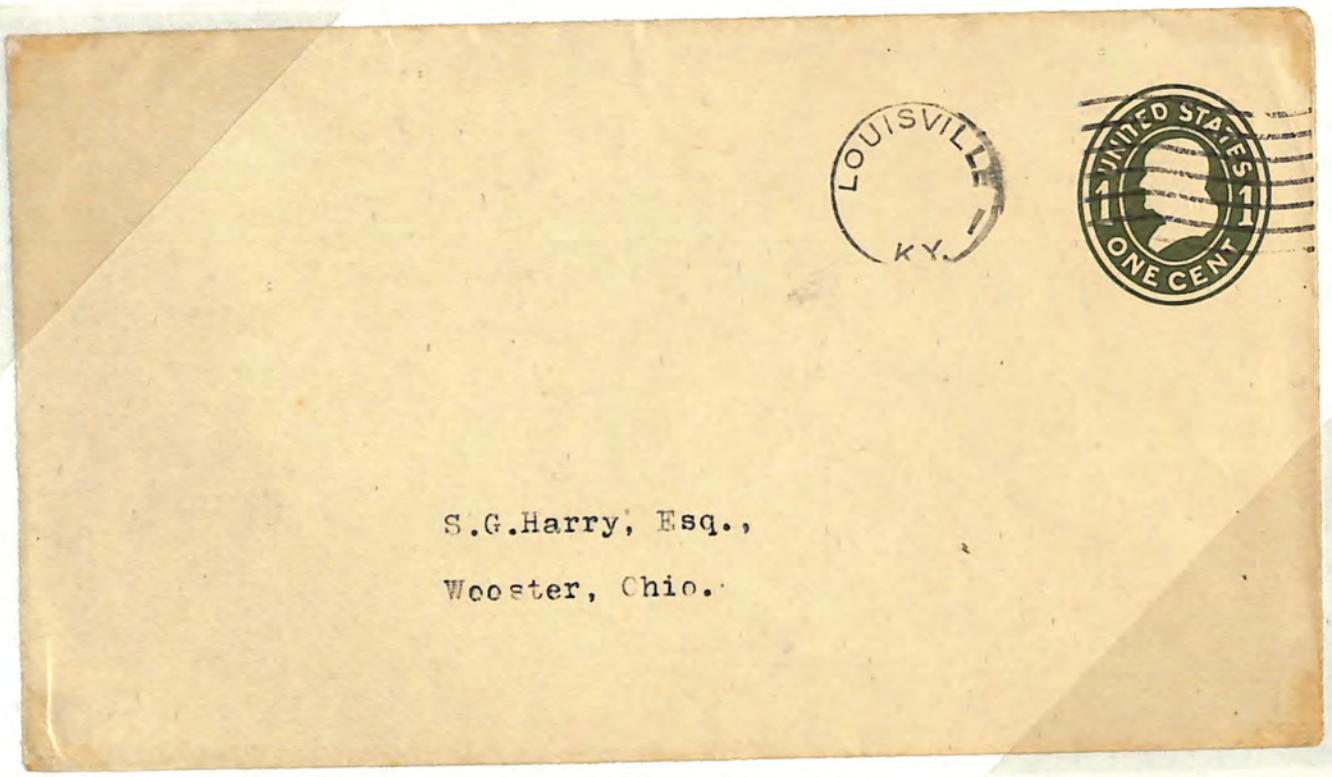

.75

U400 9

6.25

After 5 days, return to

.....

ARNOLD MILLS, R. I.



U-400

U401 70¢

PATERSON

N.J.



DR. L. DE FERNELMONT,
191 MAIN ST.,
PATERSON, N. J.

DIE

U-401 9

© MINKUS PUBLICATIONS—NEW YORK, N. Y.

Iola, WI 54990-0001

© 1998 Krause Publications, Inc.

#2643
1907
#13



U-402c

4.50

4.50

UNITED STATES COMMEMORATIVES

After 5 days, return to
ALTURAS FORWARDING CO.,
ALTURAS, CAL.



Ed Reuss 7/8/11

T.H.Johnstone Co.

Cedarville, Cal.

U-402 #1



U 403

© MINKUS PUBLICATIONS—NEW YORK, N. Y.

© Novus Debut, Inc. Ft Mill, SC 29715



404

3.75

U40L 1.40

DIE I



A. R. BREWER, Secretary,

Post Office Box 856,

NEW YORK.

406 I

2.60

6.35

© MINKUS PUBLICATIONS—NEW YORK, N. Y.

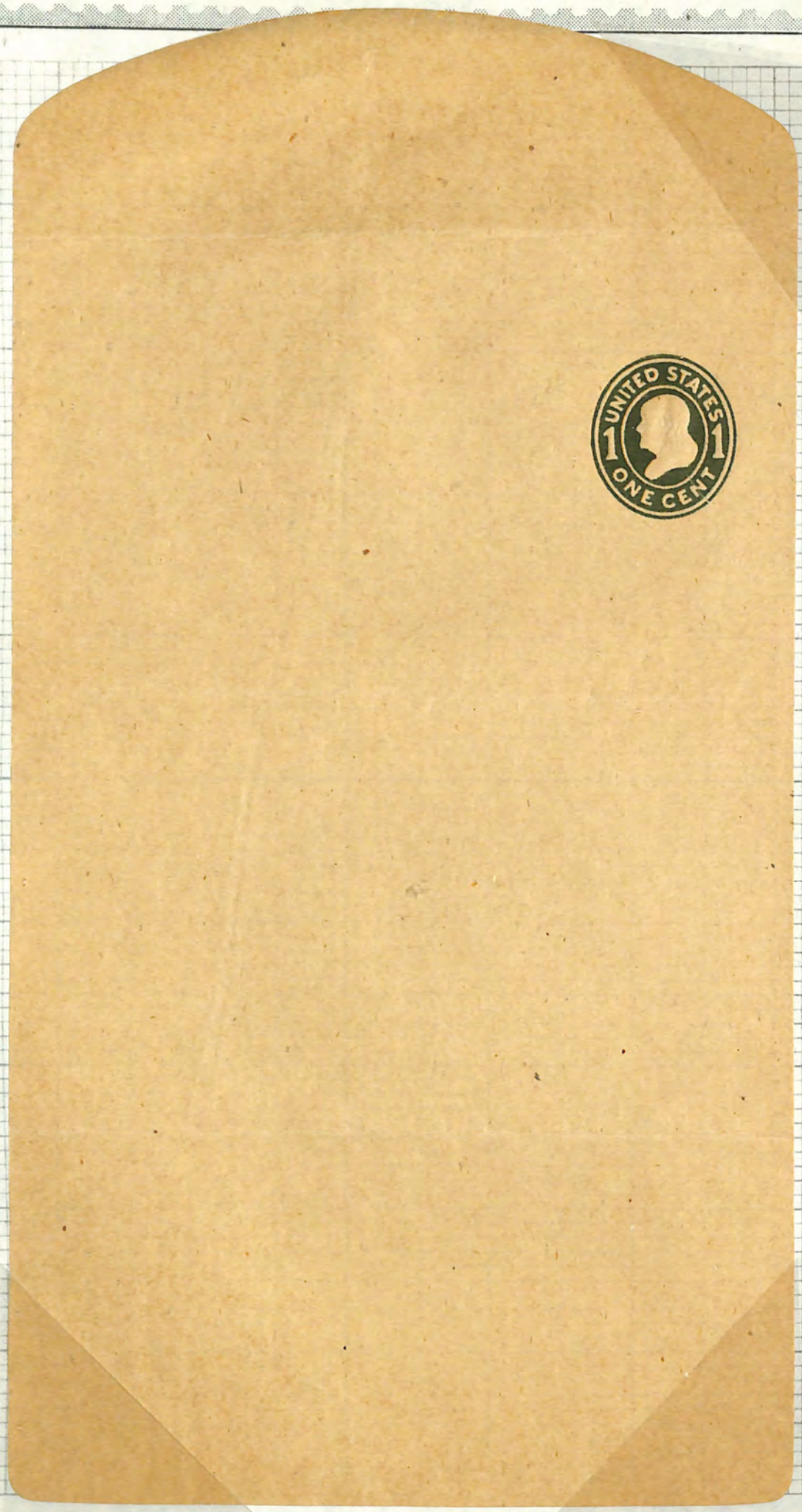

W 405



4 408 DIE I

375

375

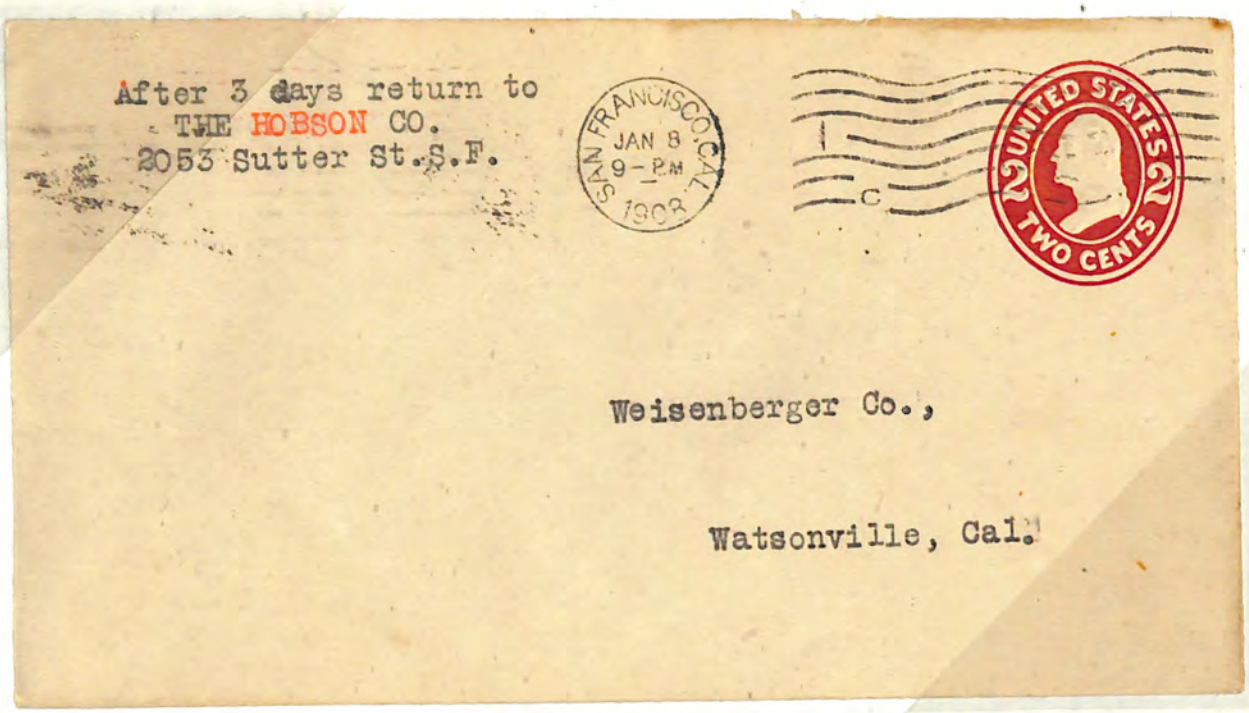

4406 9

2 50

8

4409

10 60

Iola, WI 54990-0001

© 1998 Krause Publications, Inc.

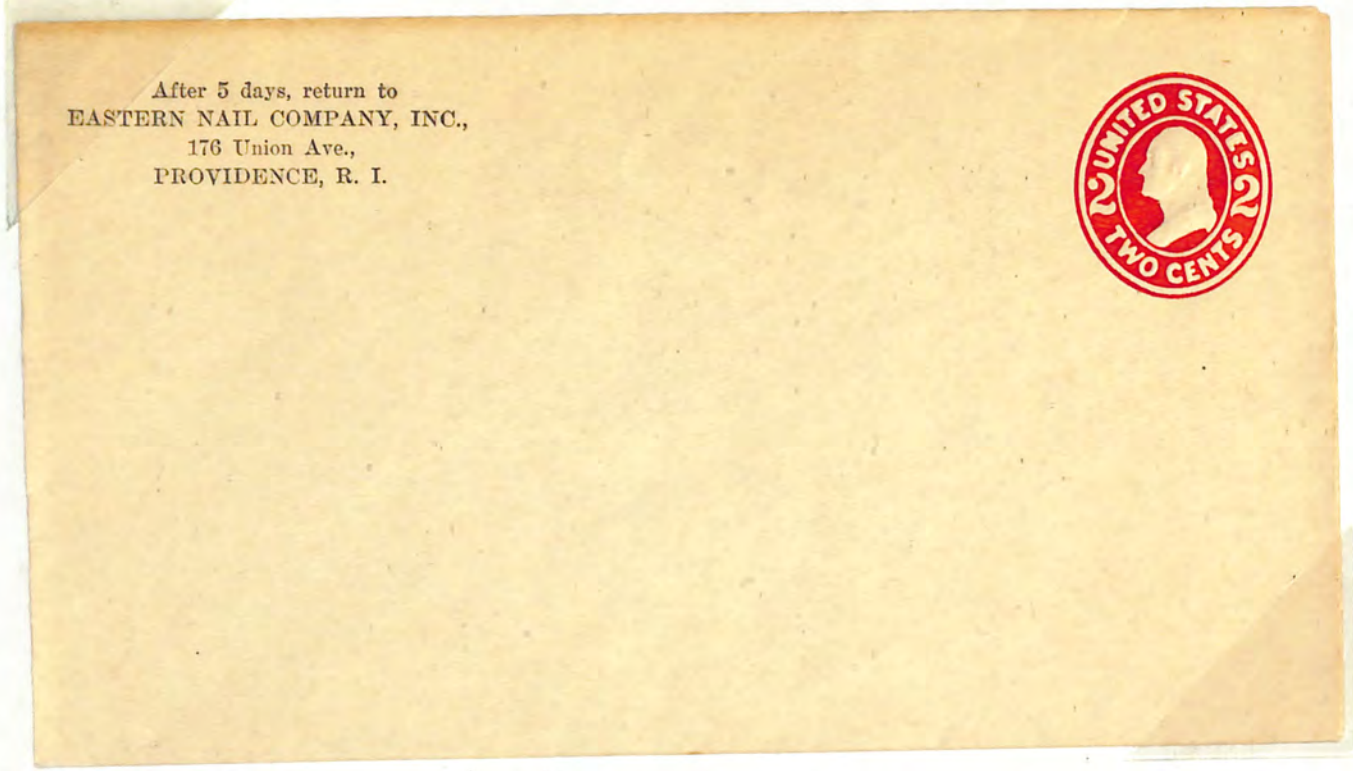

4-411 a

1



4-411 c

75

1 75

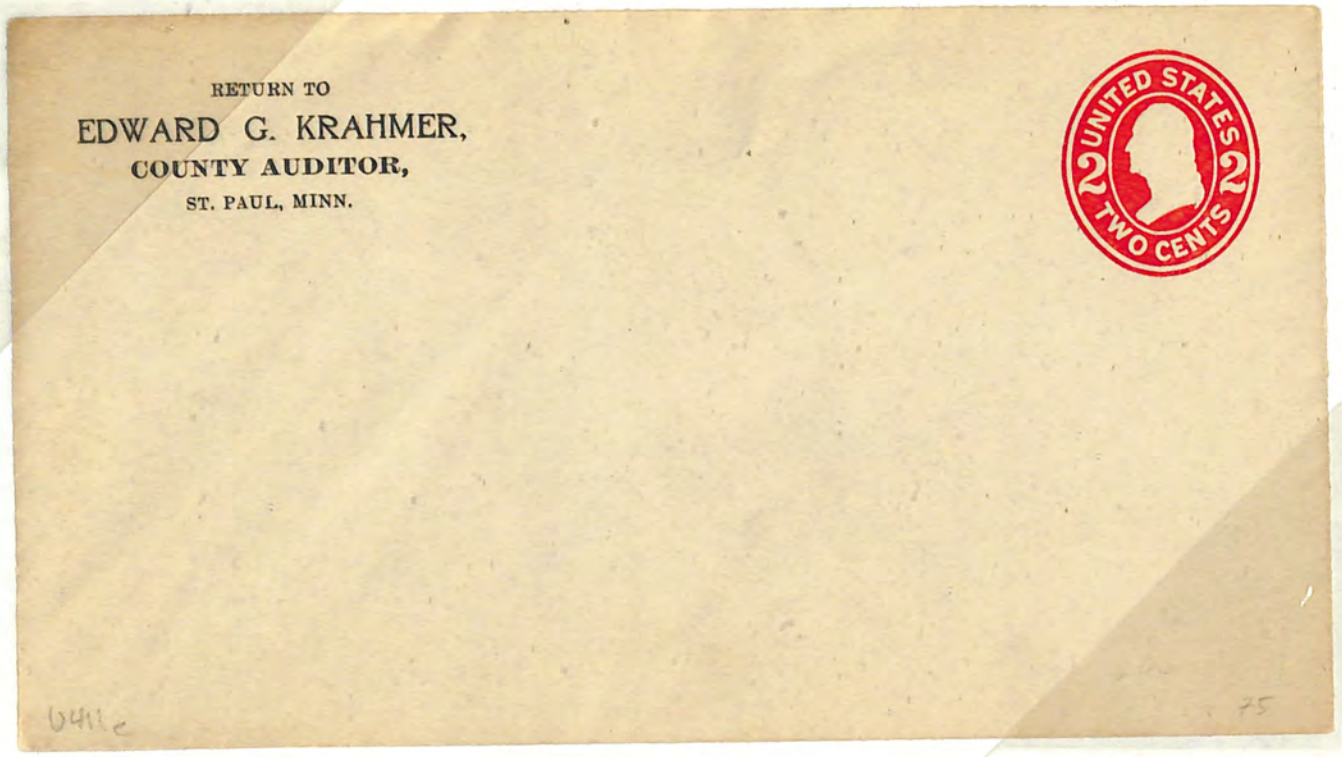

U411c

U411 e

1.50

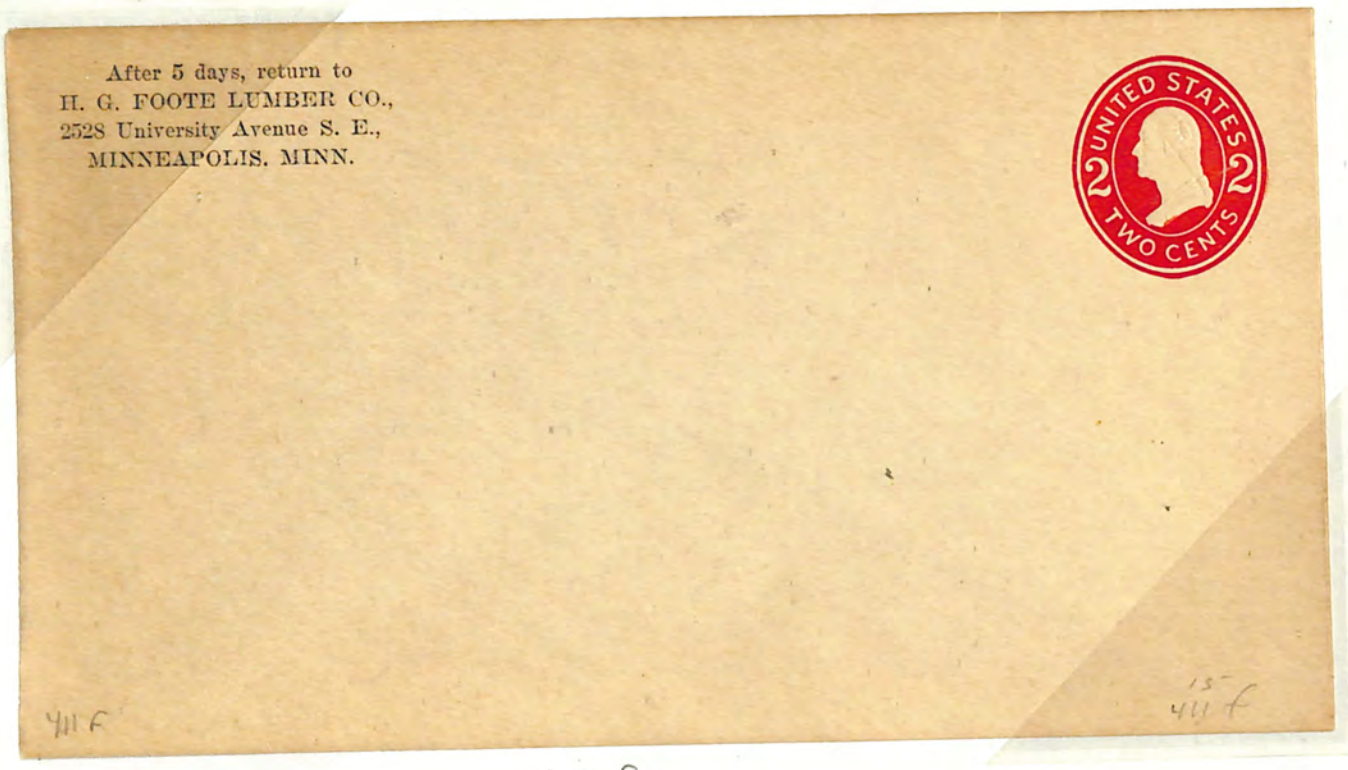

411 F

411 F

U411 F

12

13.50

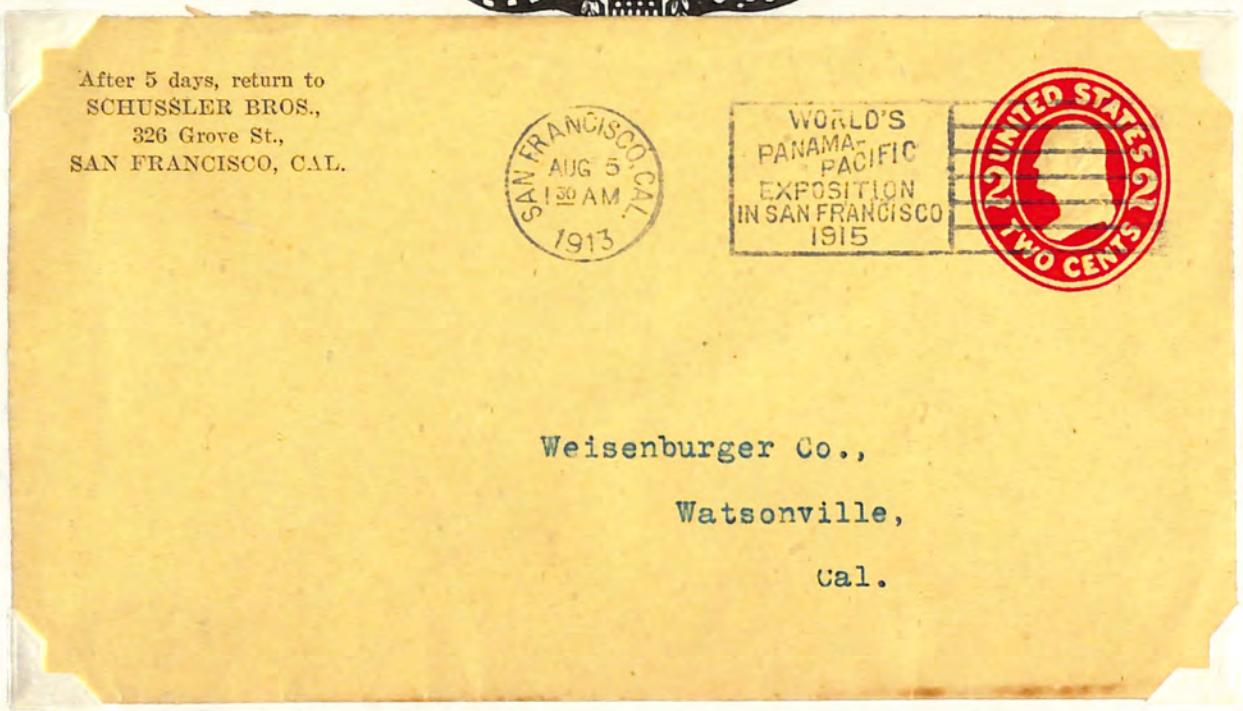

U-412

.75

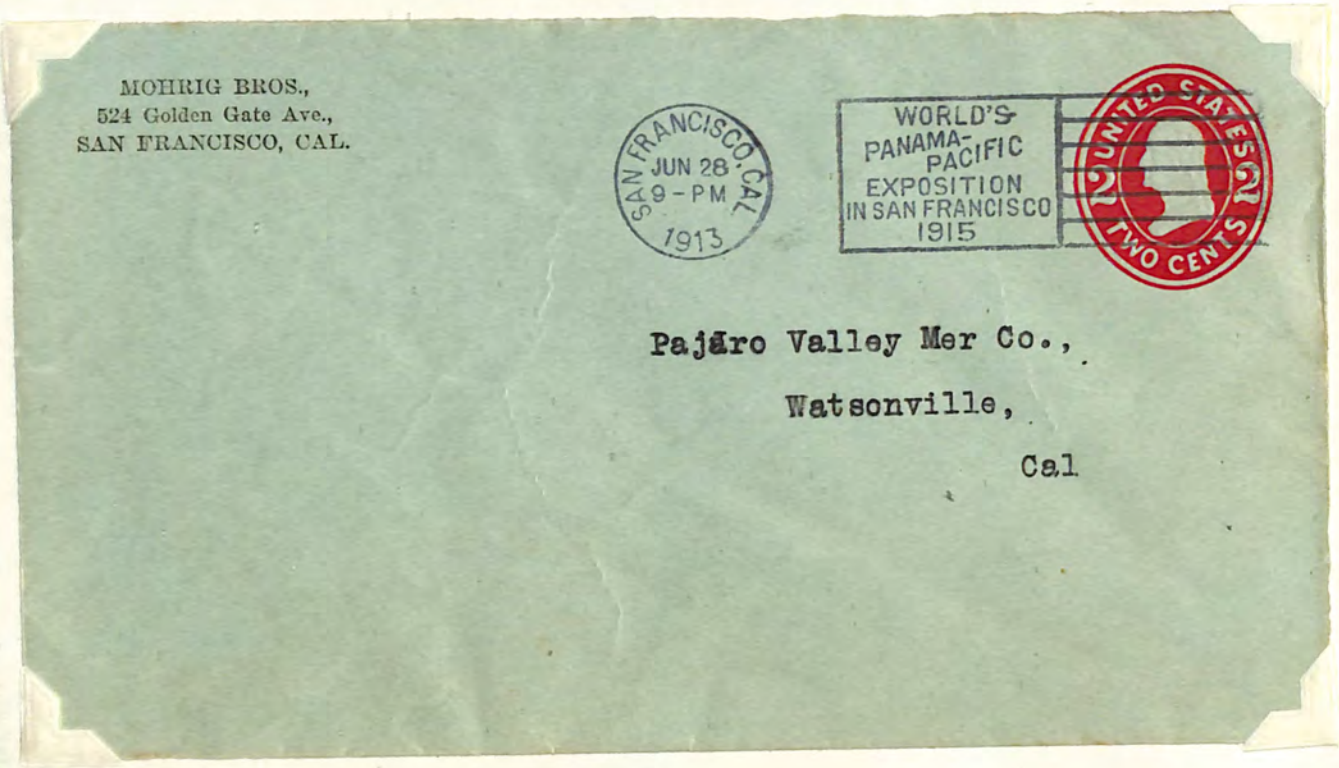

U-414

.75

1.50

© MINKUS PUBLICATIONS—NEW YORK, N. Y.

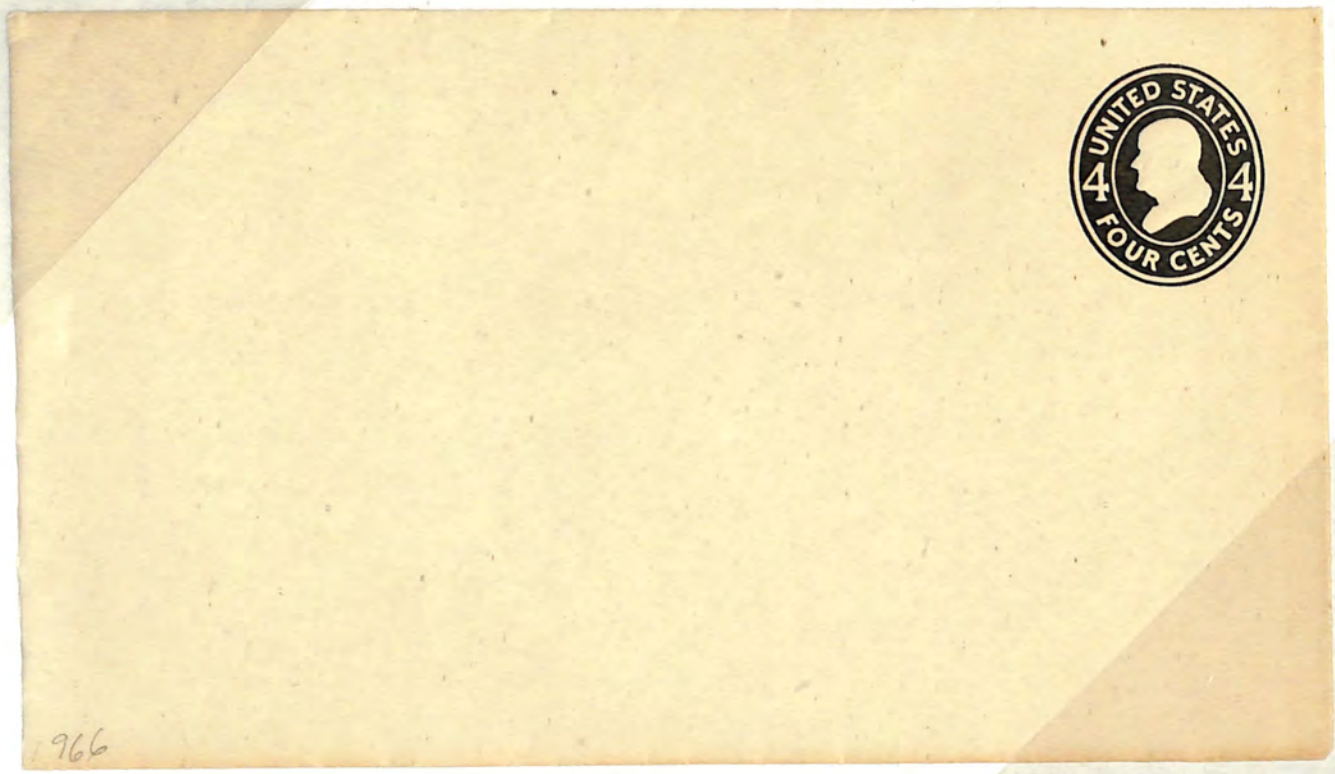

966

4-416

4-



965

4-416 a

5-

9-



4

5

4418

9

© Novus Debut, Inc. Ft. Mill, SC 29715



.40

U420 DIE 1

U420d 50

After 5 days, return to
MONTROSE STATE BANK,
MONTROSE, MICH.

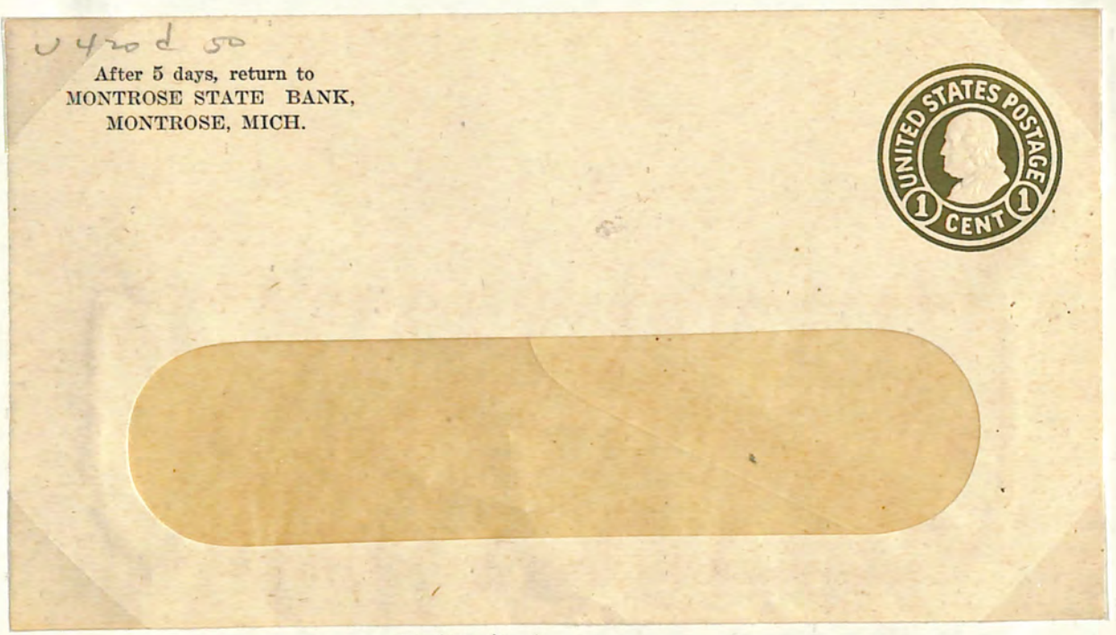

.75

U420d

1.15

© MINKUS PUBLICATIONS—NEW YORK, N. Y.

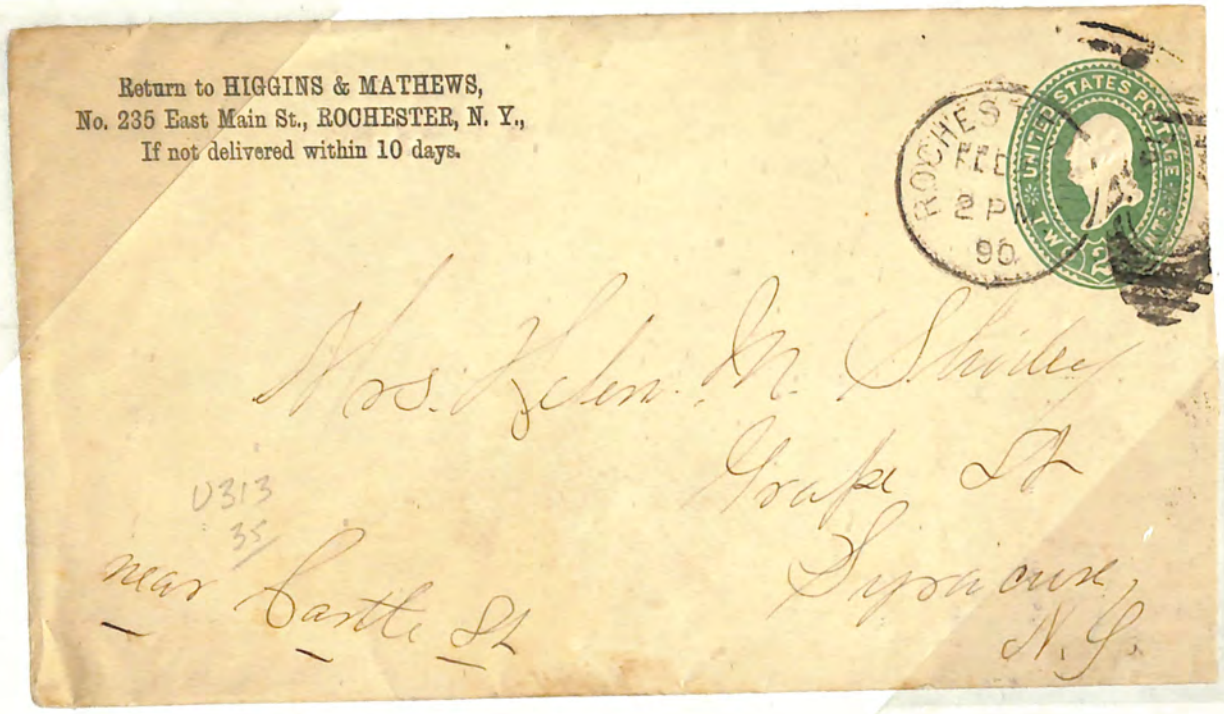

~~U313~~ U311

.25



1.10

U313 DBL IMPRINT

1.35

© MINKUS PUBLICATIONS—NEW YORK, N. Y.

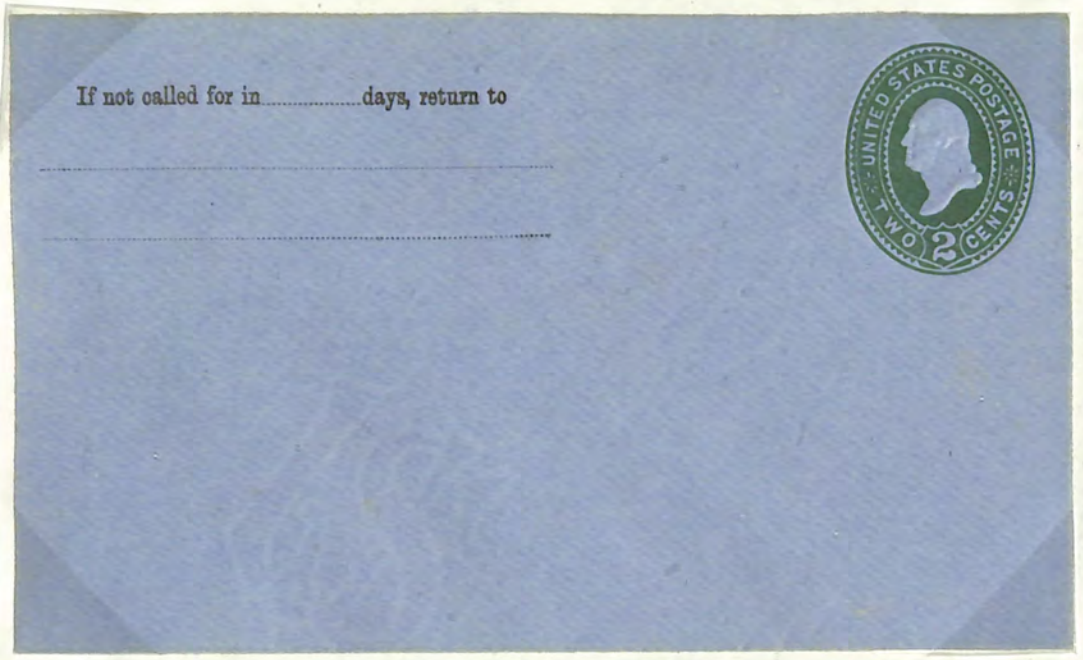

U314

1.20

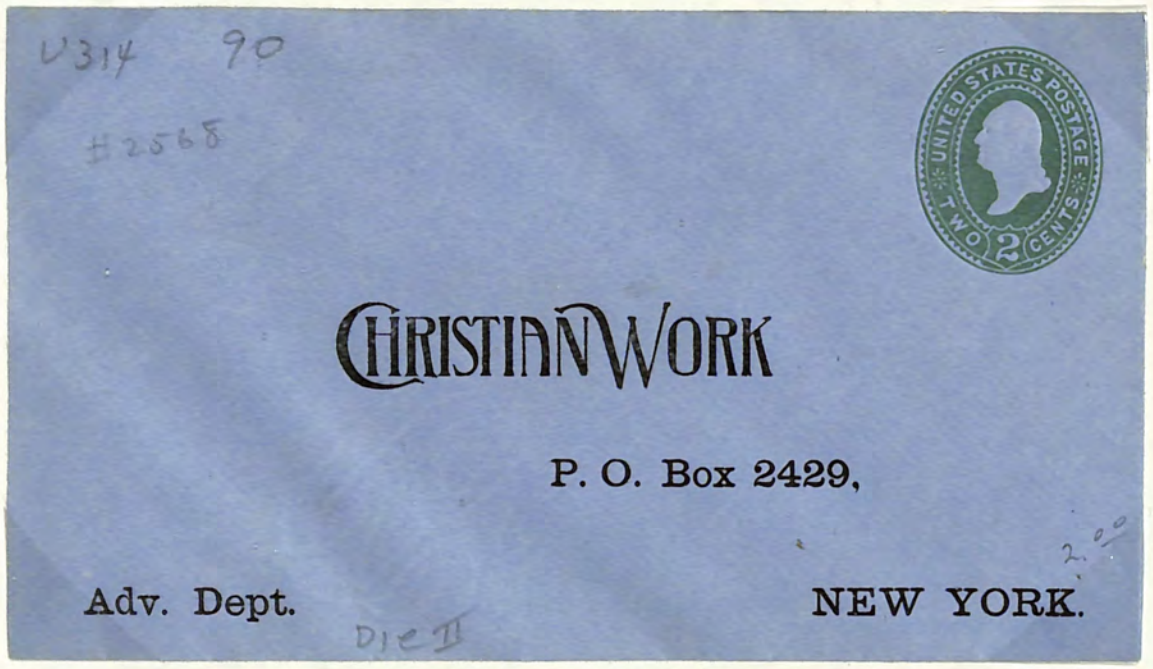

U 314 DIE II

1.20

Z 40

© Novus Debut, Inc. Ft Mill, SC 29715

U315 190

DOWNING
COAL
BROTHERS

UNITED STATES POSTAGE
TWO 2 CENTS

W. N. Kelley
30th & Walnut Sts.
Philadelphia.

Manilla

.25

4315

U311

Return to
THE VAN CLEVE GLASS CO.,
243 to 263 Viaduct, CLEVELAND, Ohio,
If not delivered within 5 days.

.75

4315

U312

1



U 315

U311

.25



W 316

7-

7.25

25/5



U 4317

9

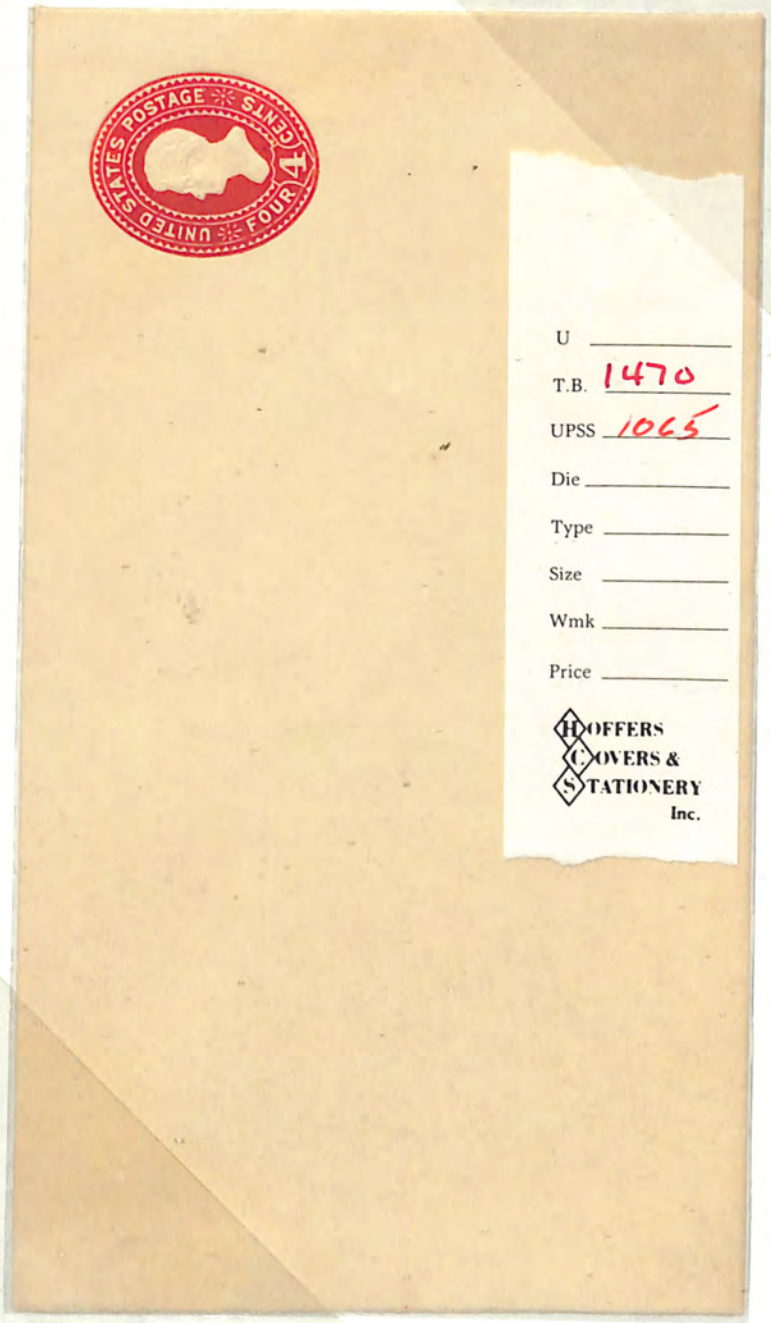

U-324

25/11



U 318

U311 .25

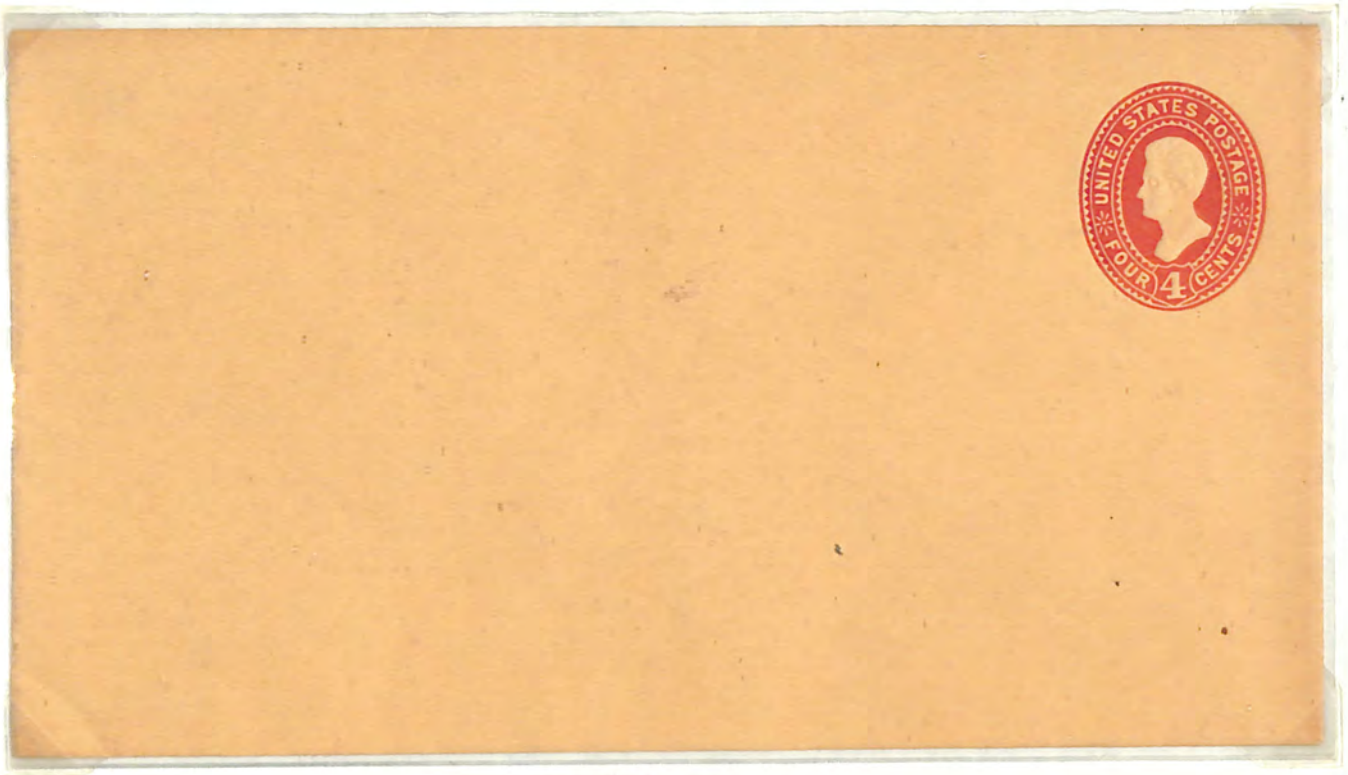

U-326

14 ~

14 25



U-327 a

15—



20—

U-329 a

35—

© Novus Debut, Inc. Ft. Mill, SC 29715

331



11

330



10

© Novus Debut, Inc. Ft Mill, SC 29715



11

~~332~~

331



8

4334

U330

19



EN 387

U 348



U-333

2—

17—

19—

© MINKUS PUBLICATIONS—NEW YORK, N. Y.



U-348

3—



U-349

1.50

4.50

© MINKUS PUBLICATIONS—NEW YORK, N. Y.

Ft Mill, SC 29715
© Novus Debut, Inc.

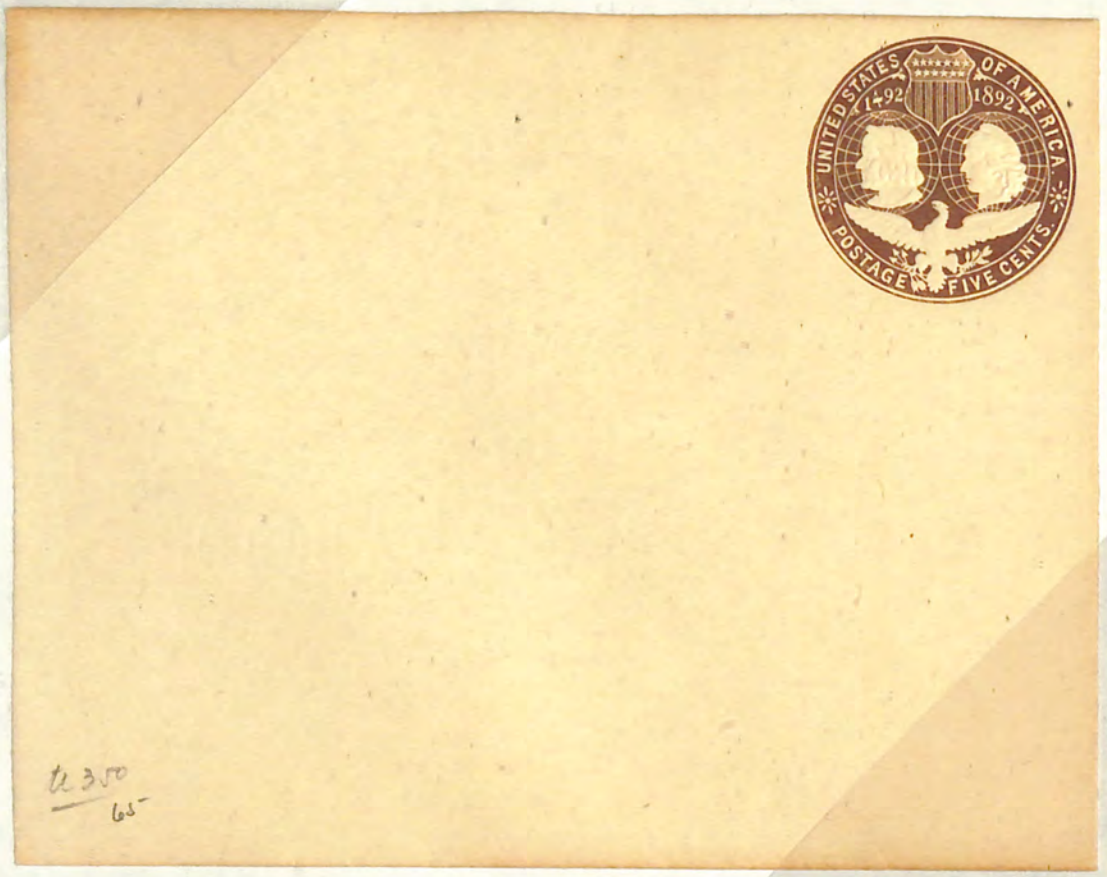

U 350

15¢



U-351

15¢

90¢



4.75

U-352



8.50

4-353

13.25

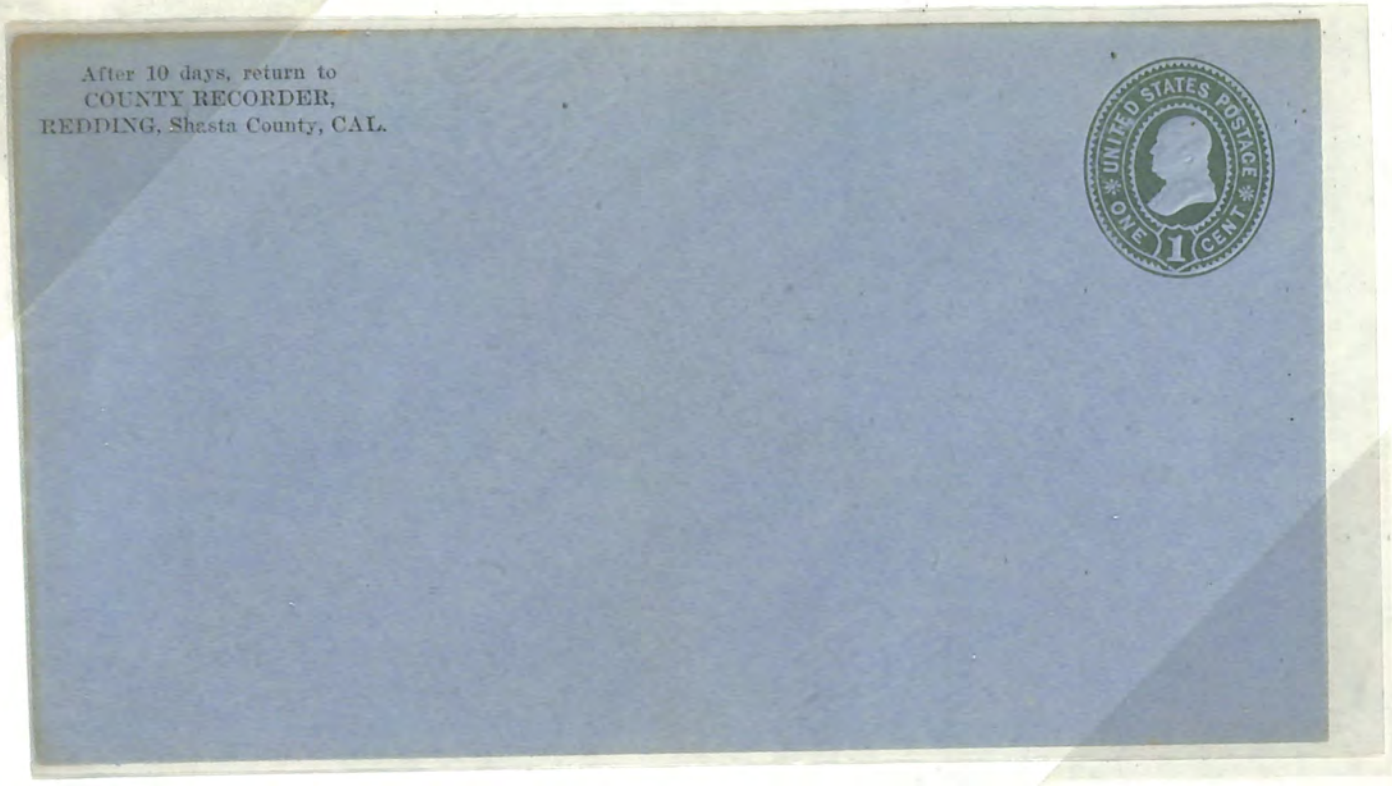

U 355

19—

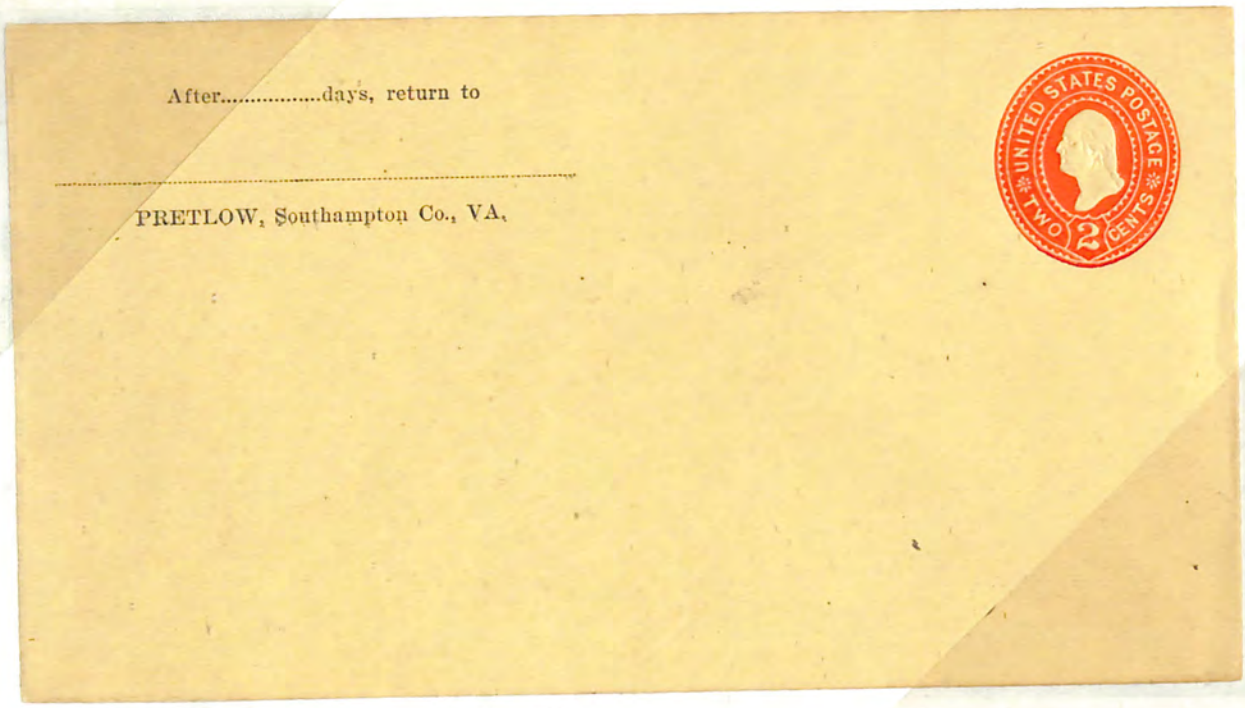

U 359

27.50

46.50

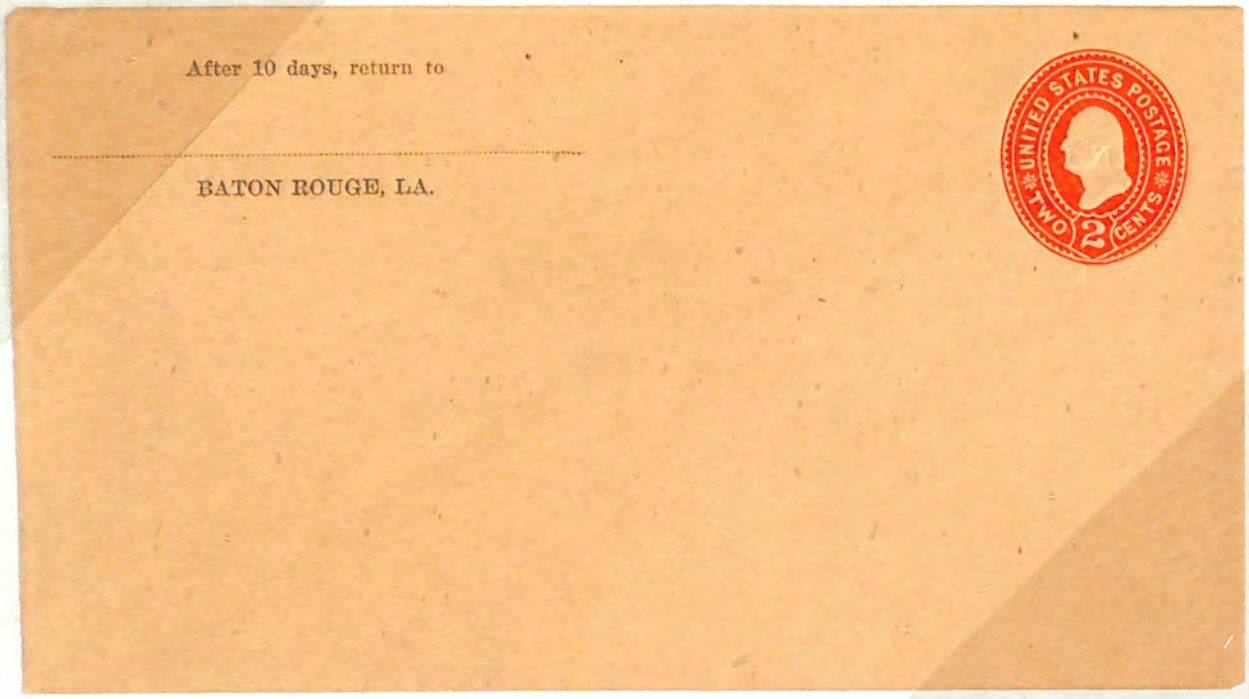
After 10 days, return to
BATON ROUGE, LA.
UNITED STATES POSTAGE
TWO
2
CENTS

4360

30—

30—

U356
(U77)

1¢ Green Manila
MINT entire $5.00

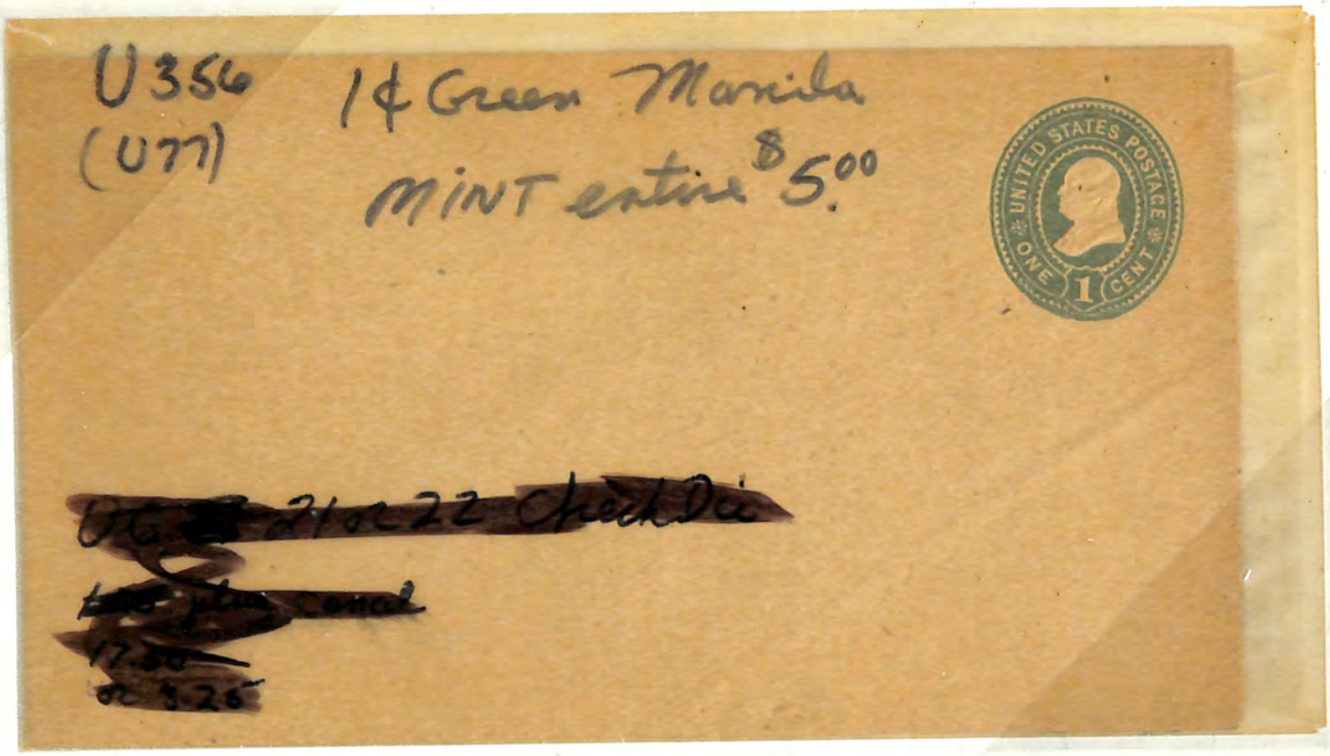

6.50

U356



8.-

U358

14.50



W 357

9—



U 363 God

DIE

,30

U 363

White 362

9 30

© MINKUS PUBLICATIONS—NEW YORK, N. Y.

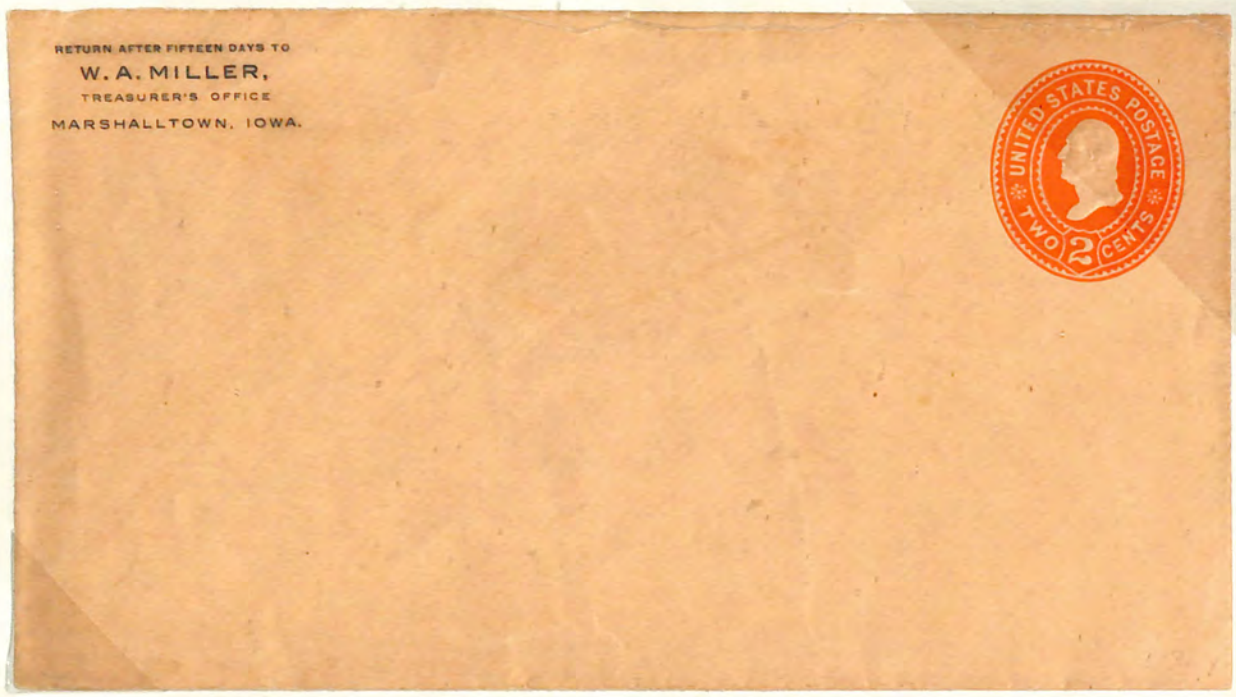

364

3—

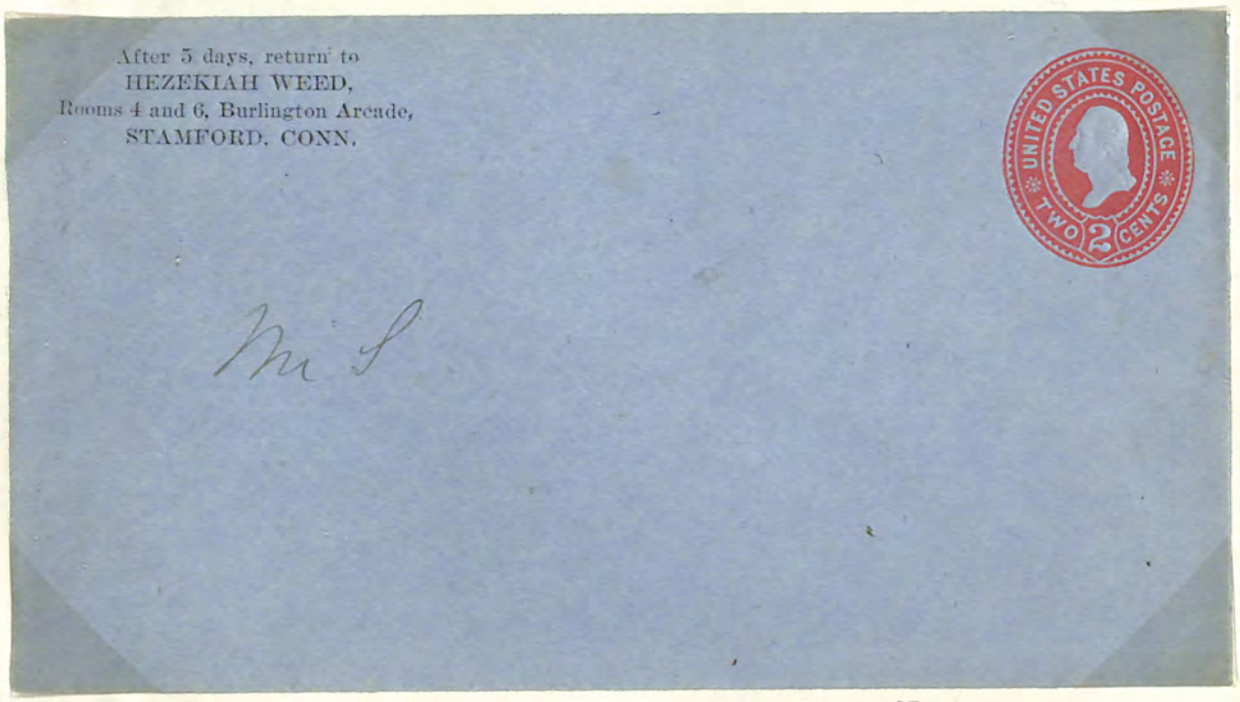

EN 409

4365

3.50

6.50

© MINKUS PUBLICATIONS—NEW YORK, N. Y.

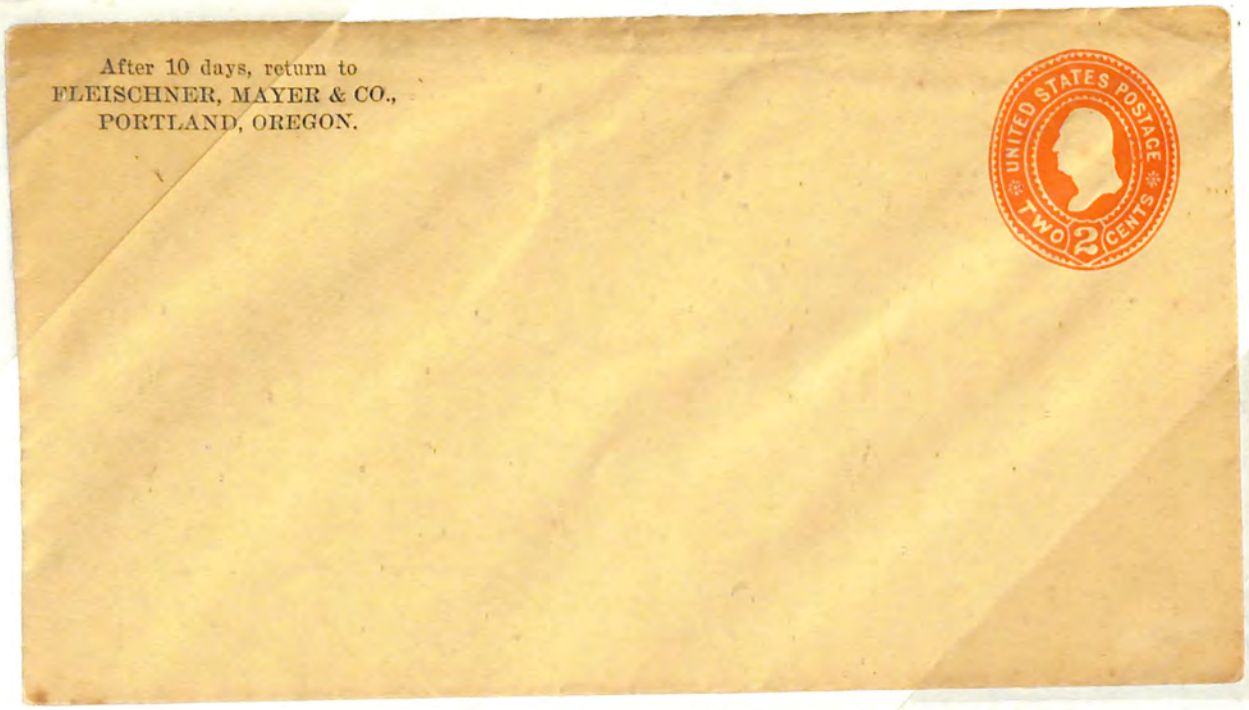

16

U 368 ADV ON BACK



6 75

U-367

22 75

© 1998 Krause Publications, Inc. Iola, WI 54990-0001



370

25—



U-369

25—

50—



26¢

U-374

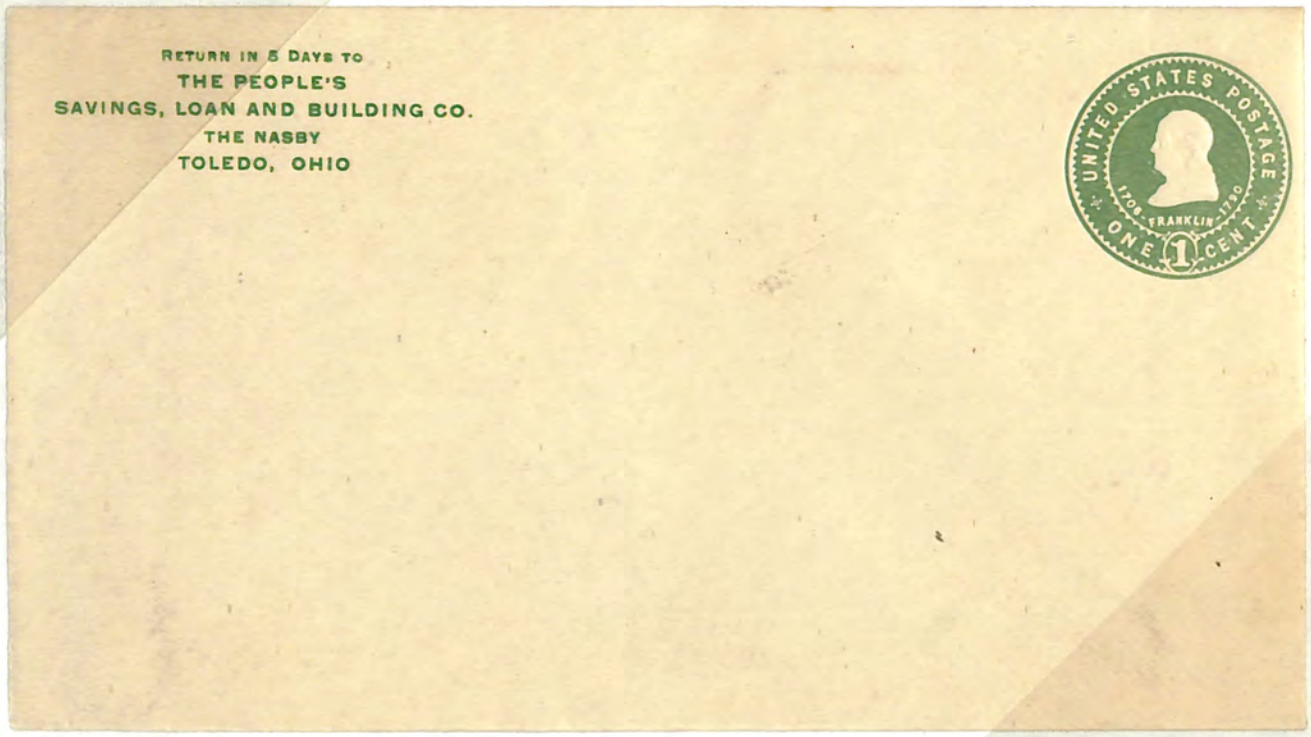

1 20

U-379

27 20

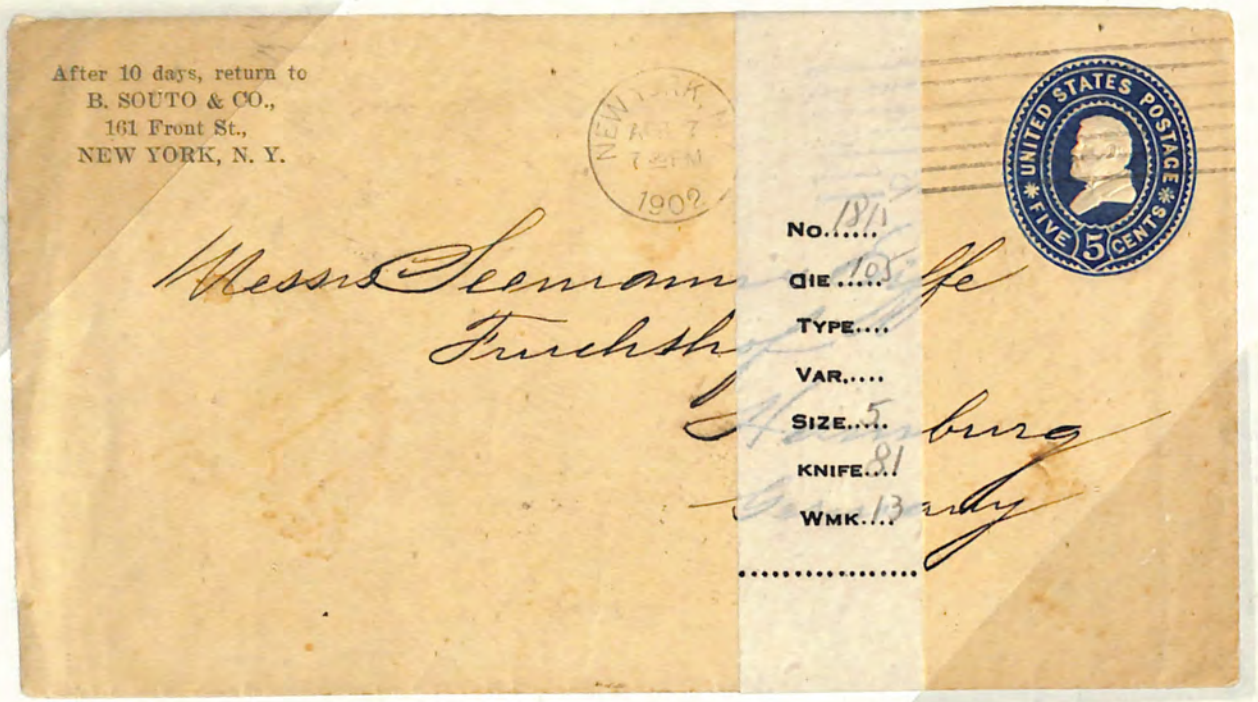

U 377

16



U378

14.50

U 378

377

16—

32—

© Novus Debut, Inc. Ft. Mill, SC 29715



27678

24-A

the Manhattan Gas Light Co.

Irving Place, corner East 15th Street.

New-York, Sept 19th 1860

Patten Bailey

Jamesville

York.

Your favor of the 13th is at hand and contents noted. As I am not familiar with the value of property at Jamesville at present, and desiring some information from there so that I may act understandingly, I have written to A. L. Whiton Esq asking for information, and his advice in the matter, and likewise to effect some arrangement with you whereby the debt may be cancelled satisfactorily to both parties without going to law. This I deem entirely unnecessary. If I had spare money & should not ask Mr Mackenzie to wait one hour for his money, but when a man has nothing except his salary, what is he going to do, or what can he do, except to give up all he has in the way of property to pay his debts and this is what I have offered to do and am willing to do at any time.

I should like to hear from Mr Whiton before you act with your permission.

Yours truly Granville B Smith

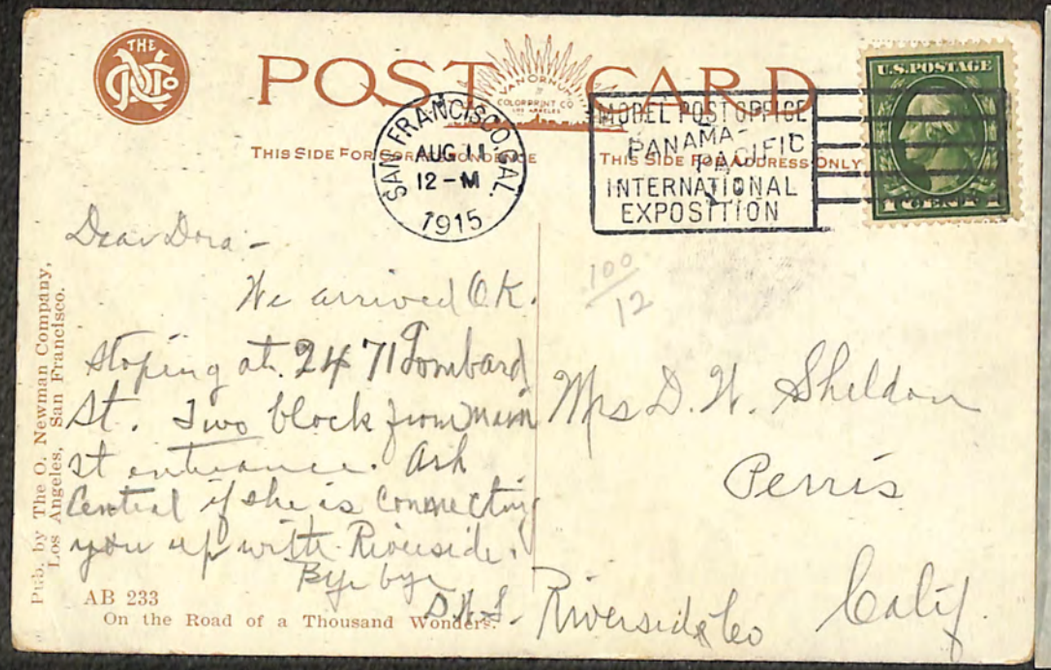
POST CARD

THIS SIDE FOR CORRESPONDENCE

THIS SIDE FOR ADDRESS ONLY

SAN FRANCISCO CAL. AUG 11 12-M 1915

MODEL POST OFFICE PANAMA-PACIFIC INTERNATIONAL EXPOSITION

U.S. POSTAGE 1 CENT

Pub. by The O. Newman Company, Los Angeles, San Francisco.

AB 233

On the Road of a Thousand Wonders.

Dear Dora -

We arrived OK. 100/12

Stoping at 2471 Bombard St. Two block from main st entrance. Ask Central if she is connecting you up with Riverside.

Bye bye

Mrs D. H. Sheldon

Perris

Riverside Co Calif.


U6

Mrs R Campbell Cummings

New Orleans

Louisiana.

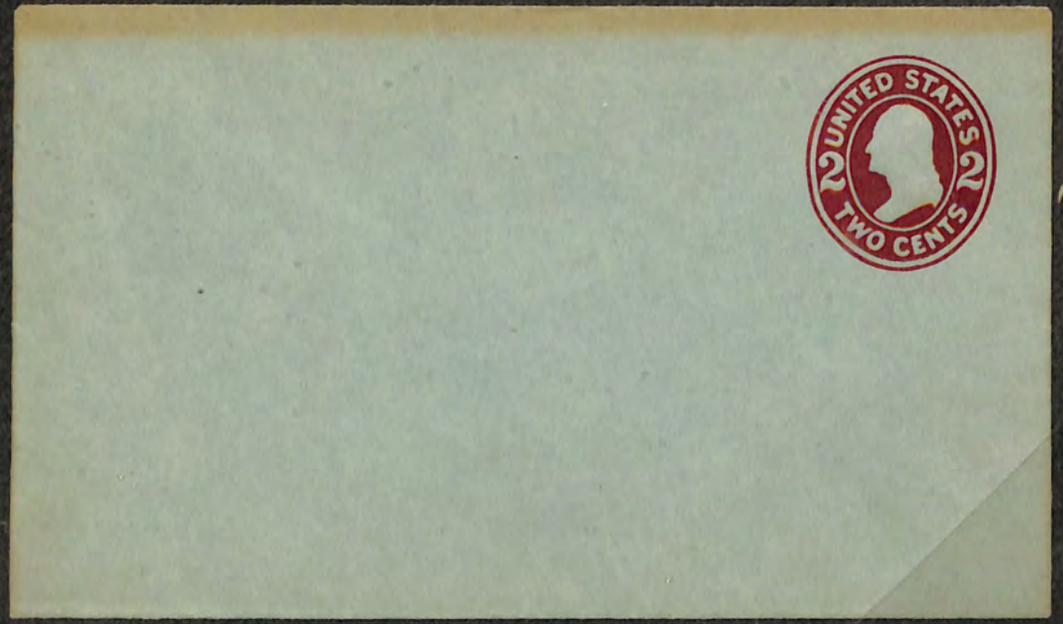
UNITED STATES TWO CENTS

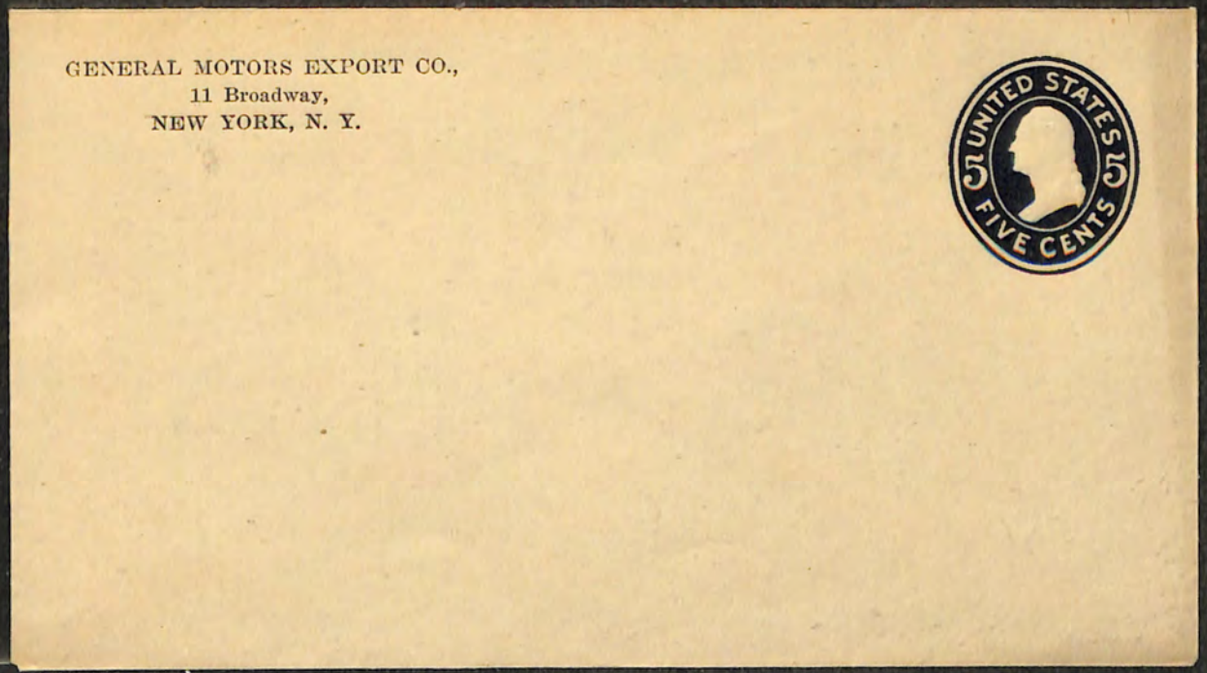
GENERAL MOTORS EXPORT CO.,
11 Broadway,
NEW YORK, N. Y.

UNITED STATES FIVE CENTS

150

NEW YORK LIFE
INSURANCE COMPANY

IF NOT DELIVERED IN FIVE DAYS, RETURN TO
STOCK EXCHANGE BRANCH OFFICE
805 STOCK EXCHANGE BLDG.
30 NORTH LA SALLE STREET
CHICAGO, ILL.





JUN 3
4 30PM
ILL

1927 1927

Miss Graziella Jacoby
c/o The Garden of Alla
8152 Sunset Blvd
Hollywood
California