Addis Ababa Philatelic Souvenir

SECOND ISSUE 1942 FIRST DAY COVER 22nd JUNE 1942











F. L. AGA
Postage Stamps Dealer
P. O. BOX 1844
ADDIS ABABA

በአኤሮፕላን፡
PAR AVION









LÉON CALFAYAN
DJIBOUTI



Par Avion


EMPIRE D'ETHIOPIE
EMPIRE D'ETHIOPIE
ETHIOPIE
ETHIOPIE
ETHIOPIE
William F. Crum,
F 26


EMBASSY OF THE
UNITED STATES OF AMERICA
80c
15c
50c
25c
ETHIOPIA
ETHIOPIA
ETHIOPIA
ETHIOPIA

EMBASSY OF THE
UNITED STATES OF AMERICA
3 ETH$
2 ETH$
1 ETH$
ETHIOPIA
ETHIOPIA
ETHIOPIA
R. D. Gatewood, Esq.,
First Secretary,
American Embassy
Addis Ababa
Ethiopia.
323/335
1225

5/26/53



Richard D. Gatewood, Esq.,

First Secretary,

American Embassy, Addis Ababa,
ETHIOPIA.

16



In Memoriam







Esq.
tary
ican Embassy
Addis Ababa.

23.12.52
ADDIS-ABEBA

R. D. GATEWOOD, Esq.
First Secretary
American Embassy
Addis Ababa.

V.



F. L. AGA
Postage Stamps Dealer
P. O. B. 1914
ADDIS ABEBA

MINT STAMP BANK
COLUMBIA, LA.
U. S. A.

በኢ፡ን፡ነ፡መ፤የመገናኛ፡የቴሌኮሙኒኬሽንና፡የፖስታ፡ሚኒስቴር፡
የፖስታ፡ቤት ፡

IMPERIAL ETHIOPIAN GOVERNMENT - MINISTRY OF C. T. & P.
POST OFFICE DEPARTMENT



ኤርትራ፡ከናት፡ሀገሯ፡ከኢትዮጵያ፡
የተቀላቀለችበት፡ቀን፡መታሰቢያ።
መስከረም፡፩፡ቀን፡፲፱፻፺ግሯ፡ዓ፡ም፡

FEDERATION OF
ERITREA with ETHIOPIA
11th September 1952.




REGISTRED
BY AIR MAIL
ADDIS
ETHIOPIA
10c
15c
30c
5c
FREEDOM FROM HUNGER CAMPAIGN
THE WORLD UNITED AGAINST MALARIA
Mr. WILLIAM HECK
HHC I43
KAGNEW STATION
ASMARA
R
አዲስ ፡ አበባ ፡
Addis Ababa
0016144
T. I.
SECTION
ABABA - Ethiopia
በኢትዮጵያ ፡ ንጉሠ ፡ ነገሥት ፡ ቀዳማዊ ፡ ኃይለ ፡ ሥላሴ ፡
መንግሥት ፡ የፖስታ ፡ ቴሌግራፍና ፡ ቴሌፎን ፡ ሚኒስቴር ፡
የነፃነትን ፡ ቀን ፡ ማሰቢያ ፡ ቴምብር ።
EMPIRE OF ETHIOPIA
Ministry of Posts, Telegraphs & Telephones
Liberation Day Remembrance Set
297-301


1874
1949
የኢትዮጵያ ፡ ያየር ፡ ፖስታ ።
ETHIOPIAN AIR POST
ኡ ፡ ፖ ፡ ኡ ፡
u. P. u.
75TH ANIVERSARY
5c
PAR AVION
1874
1949
U.P.U.
ETHIOPIE
50c
PAR AVION
1874
1949
U.P.U.
ETHIOPIE
25c
PAR AVION
1874
1949
U.P.U.
ETHIOPIE
15c
PAR AVION
1874
1949
U.P.U.
ETHIOPIE


16 GUERCHES
8 GUERCHES
4 GUERCHES
2 GUE
Sc 101-107
SG 161-8
* £110
$105

7/#120 81-H/50¢ 87/36¢ Price



Style No. GK-104BK

4/# 5/#120 6/#1.20 Price



Style No. GK-104BK

1-H/80¢ 2/#120 3/#120 Price



Style No. GK-104BK

? Price



Style No. GK-104BK

J4-H /36¢ J5-H /50¢ J6-H /50¢

Price _____



Style No. GK-104BK



ETHIOPIA

Price _____



Style No. 102A

1968 1969 1970

Post. Inn

Birds 00















268 ,40 ,40

IMPRIMÉ PAR COURVOISIER S. A. A LA CHAUX-DE-FONDS (SUISSE)


80th. BIRTHDAY ANNIVERSARY
JULY 23rd.1972
ETHIOPIA
KONSO WAKA
40
60
FAO'S 50th Anniversary
1945-1995
ENDEMIC BIRDS OF ETHIOPIA
Gamo Gofa
ETHIOPIA
AfroAyigeba
BOGALE BELACHEW
.48
.67
4
ETHIOPIA
Mother Teresa
316
Ethiopia
100
ADWA
1Birr
CENTENNIAL OF THE VICTORY OF ADWA
BOGALE BELACHEW


ETHIOPIA
1.33
PRINTED BY HELIO COUR
Ethiopia
10th Anniversary of IGADD
895


ETHIOPIA
EMPIRE D'ETHIOP
MINISTRATION DES POSTES
R
20234
A CHAU
GENERAL STAMP COMPANY, Inc.
L. Tankel,
121 Nassau Street,
New York, N.Y., 10038
United States.
AIR MAIL
ETHIOPIA



የኢትዮጵያ ፡ ንጉሠ ፡ ነገሥት ፡ መንግሥተ ፡ ኪሩቤል ፡

የፖስታ ፡ ቴሌግራፍና ፡ ቴሌፎን ፡ ሚኒስቴር ፡

EMPIRE D'ETHIOPIE

ADMINISTRATION DES POSTES

By AIR MAIL REGISTERED.

General S+amp Company, Inc.
L.Tankel,
121 Nassau S+.New York, N.Y.,
U.S.of America.



































የኢትዮጵያ ፡ ንጉሠ ፡ ነገሥት ፡ መንግሥተ ፡ ኪሩቤል ፡

ቴሌግራፍና ፡ ቴሌፎን ፡ ሚ

EMPIRE D'ETHIOPIE

ADMINISTRATION DES PO

General S+amp Company, Inc.
L.Tankel,
121 Nassau S+., New York,
N.Y., U.S.A.

№ 248108

AIR MAIL REGISTERED.



TCHITREA VIRIDIS FERRETI
AIR MAIL 25c
ETHIOPIA
MELITTOPHAGUS LLAFRESNAYII
AIR MAIL 15c
COLUMBA ALBITORQUES
AIR MAIL 60c
PLOCEUS CUCULLATUS ABYSSINICUS
AIR MAIL 40c
HALCYON CHLORIS ABYSSINICA
AIR MAIL 10c
R
№ 248374
GENERAL STAMP COMPANY,
L. Tankel, Pres.
121 Nassau St., New York, N.Y.,
USA.
MINISTRY OF P. T. T.
PHILATELIC SECTION
NEW YORK, N.Y. PECK SLIP STA.
MAR 5 1966

የኢትዮጵያ ፡ ንጉሠ ፡ ነገሥት ፡ ወሚሌሎ ፡ ቀሐሪ

የፖስታ ፡ ቴሌግራፍና ፡ ቴሌፎን ፡ ሚ

EMPIRE D'ETHIOPIE

ADMINIST

















AIR MAIL

REGISTERED.

General Stamp Co.,
L. Tankel,
121 Nassau Street,
New York 38, N.Y.,
United States.

R

20039

NEW YORK, N.Y. PECK SLIP STA.
APR
23
1966

whole page nh

$24





$9



$59



37.50




ኢትዮጵያ: ETHIOPIA
AIR MAIL
1945-1955
TENTH ANNIVERSARY ETHIOPIAN AIRLINES
10c


ኢትዮጵያ: ETHIOPIA
AIR MAIL
1945-1955
TENTH ANNIVERSARY ETHIOPIAN AIRLINES
15c


ኢትዮጵያ: ETHIOPIA
AIR MAIL
1945-1955
TENTH ANNIVERSARY ETHIOPIAN AIRLINES
20c


1911
1961
ETHIOPIA
POSTS
GOLDEN WEDDING ANNIVERSARY
10c


1911
1961
ETHIOPIA
POSTS
GOLDEN WEDDING ANNIVERSARY
50c


1911
1961
ETHIOPIA
POSTS
GOLDEN WEDDING ANNIVERSARY
$1


ኢትዮጵያ: ETHIOPIA
15c


ኢትዮጵያ: ETHIOPIA
20c


ኢትዮጵያ: ETHIOPIA
30c


AIR MAIL
30c
ETHIOPIA


AIR MAIL
10c
ETHIOPIA


AIR MAIL
20c
ETHIOPIA


ኢትዮጵያ
ETHIOPIA
15-4-61
AFRICA DAY
80c


ኢትዮጵያ:
ETHIOPIE
3c 20c


ኢትዮጵያ:
ETHIOPIE
4c 25c


ኢትዮጵያ:
ETHIOPIE
5c 35c


ኢትዮጵያ:
ETHIOPIE
7c 60c


ኢትዮጵያ:
ETHIOPIE
7c 65c


ኢትዮጵያ:
ETHIOPIE
9c 80c


ETHIOPIA
THE WORLD UNITED AGAINST MALARIA
15c


ETHIOPIA
THE WORLD UNITED AGAINST MALARIA
30c


ETHIOPIA
THE WORLD UNITED AGAINST MALARIA
60c


ኢትዮጵያ:
ETHIOPIA
POSTS
20
20c


ኢትዮጵያ:
ETHIOPIA
POSTS
20
30c


ኢትዮጵያ:
ETHIOPIA
POSTS
20


ኢትዮጵያ
ETHIOPIA
POSTS
1930–1960
CORONATION 30th ANNIVERSARY
10c


ኢትዮጵያ
ETHIOPIA
POSTS
1930–1960
CORONATION 30th ANNIVERSARY
25c


ኢትዮጵያ
ETHIOPIA
POSTS
1930–1960
CORONATION 30th ANNIVERSARY
50c


ኢትዮጵያ
ETHIOPIA
POSTS
1930–1960
CORONATION 30th ANNIVERSARY
65c


ኢትዮጵያ
ETHIOPIA
POSTS
1930–1960
CORONATION 30th ANNIVERSARY
1$


ኢትዮጵያ:
ETHIOPIA
5c


ኢትዮጵያ:
ETHIOPIA
15c


ኢትዮጵያ:
ETHIOPIA
25c


ኢትዮጵያ:
ETHIOPIA
50c


ኢትዮጵያ:
ETHIOPIA
35c


ኢትዮጵያ:
ETHIOPIA
1$


GUKS
ETHIOPIA
10c


GANNA
ETHIOPIA
15c


CYCLING
ETHIOPIA
20c


AFRICA CUP
1962
ETHIOPIA
30c


MARATHON WINNER
1960
ETHIOPIA
50c


ETHIOPIA
10c


ETHIOPIA
15c


ETHIOPIA
20c


ETHIOPIA
60c


ETHIOPIA
75c


ETHIOPIA
50c


ETHIOPIA
1.$


ETHIOPIA
10c


ETHIOPIA
50c


ETHIOPIA
60c

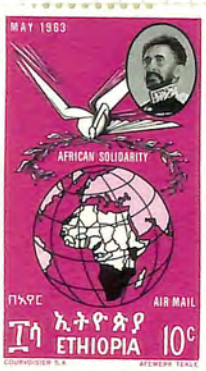
MAY 1963
AFRICAN SOLIDARITY
AIR MAIL
ETHIOPIA
10c

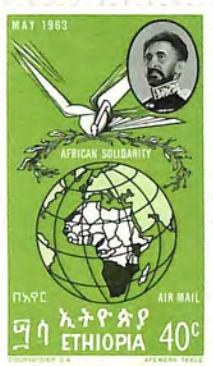
MAY 1963
AFRICAN SOLIDARITY
AIR MAIL
ETHIOPIA
40c


MAY 1963
AFRICAN SOLIDARITY
AIR MAIL
ETHIOPIA
60c


ETHIOPIA
ELEANOR ROOSEVELT
10c
DEFENDER OF HUMAN RIGHTS


ETHIOPIA
ELEANOR ROOSEVELT
60c
DEFENDER OF HUMAN RIGHTS


ETHIOPIA
80c


BUCORVUS ABYSSINICUS
5c
ኢትዮጵያ ETHIOPIA


TERATHOPIUS ECAUDATUS
30c
ኢትዮጵያ ETHIOPIA


CORACIAS ABYSSINICA
15c
ኢትዮጵያ ETHIOPIA


IYBIUS BIDENTATUS
50c
ኢትዮጵያ ETHIOPIA


CHRYSOCOCCYX CUPREUS
E$ 1.-
ኢትዮጵያ ETHIOPIA


TAURACO LEUCOTIS
AIR MAIL
50c
ኢትዮጵያ ETHIOPIA


ORIOLUS MENELIKI
AIR MAIL
10c
ኢትዮጵያ ETHIOPIA


STEGANURA ORIENTALIS
AIR MAIL
15c
ኢትዮጵያ ETHIOPIA


GYPAETUS BARBATUS
AIR MAIL
20c
ኢትዮጵያ ETHIOPIA


HYPOCHERA ULTRAMARINA
AIR MAIL
80c
ኢትዮጵያ ETHIOPIA


የአሰብ ሆስፒታል
3¢
ASSAB HOSPITAL
ETHIOPIA


የአሰብ ትምህርት ቤት
15¢
SCHOOL AT ASSAB
ETHIOPIA


የምፅዋ ቤተ ክርስቲያን
20¢
CHURCH AT MASSAWA
ETHIOPIA


የምፅዋ መስጊድ
50¢
MOSQUE AT MASSAWA
ETHIOPIA


ኢትዮጵያ
ETHIOPIA
5c
FREEDOM FROM HUNGER CAMPAIGN


ኢትዮጵያ
ETHIOPIA
10c
FREEDOM FROM HUNGER CAMPAIGN


የአሰብ መደብ
60¢
ASSAB PORT
ETHIOPIA


ኢትዮጵያ
ETHIOPIA
15c
FREEDOM FROM HUNGER CAMPAIGN


ኢትዮጵያ
ETHIOPIA
30c
FREEDOM FROM HUNGER CAMPAIGN


10c
ኢትዮጵያ
ETHIOPIA


15c
ኢትዮጵያ
ETHIOPIA


30c
ኢትዮጵያ
ETHIOPIA


40c
ኢትዮጵያ
ETHIOPIA


60c
ኢትዮጵያ
ETHIOPIA


SHEBA 950 B.C.
ኢትዮጵያ
ETHIOPIA
10c


HELEN 1500 B.C.
ኢትዮጵያ
ETHIOPIA
15c


SEBLE WONGEL 1530 A.D.
ኢትዮጵያ
ETHIOPIA
50c


MENTIWAB 1730 A.D.
ኢትዮጵያ
ETHIOPIA
60c


TAITU 1890 A.D.
ኢትዮጵያ
ETHIOPIA
80c


ኢትዮጵያ
ETHIOPIA
5¢


ETHIOPIA
ኢትዮጵያ
10¢


ኢትዮጵያ
ETHIOPIA
15¢


ኢትዮጵያ
ETHIOPIA
40¢


ኢትዮጵያ
ETHIOPIA
60¢


ኢትዮጵያ
ETHIOPIA
1865
1965
CENTENARY
OF THE INTERNATIONAL
TELECOMMUNICATION
UNION
5¢


ኢትዮጵያ
ETHIOPIA
1865
1965
CENTENARY
OF THE INTERNATIONAL
TELECOMMUNICATION
UNION
10¢

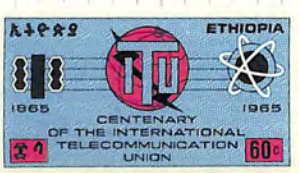
ኢትዮጵያ
ETHIOPIA
1865
1965
CENTENARY
OF THE INTERNATIONAL
TELECOMMUNICATION
UNION
60¢


ኢትዮጵያ
GONDAR
ETHIOPIA
5c


ኢትዮጵያ
GONDAR
ETHIOPIA
10c


ኢትዮጵያ
GONDAR
ETHIOPIA
20c


UNITING ETHIOPIA
ETHIOPIA
ETHIOPIA
ኢትዮጵያ
25c


GURA 1876
ETHIOPIA
ኢትዮጵያ
60c


ADUA 1896
ETHIOPIA
ኢትዮጵያ
80c


ETHIOPIA
5c
AIR MAIL


ETHIOPIA
35c
AIR MAIL


ETHIOPIA
60c
AIR MAIL


ኢትዮጵያ
HAGENIA ABYSSINICA
ETHIOPIA 10c


ኢትዮጵያ
HYPERICUM
ETHIOPIA 25c


ኢትዮጵያ
CROTALARIA
ETHIOPIA 35c


ኢትዮጵያ
ROSA ABYSSINICA
ETHIOPIA 5c


ኢትዮጵያ
MASKAL DAISY
ETHIOPIA 60c


ኢትዮጵያ 10c


NATIONAL BANK OF ETHIOPIA
ኢትዮጵያ 30c


ኢትዮጵያ 60c
NATIONAL & COMMERCIAL BANKS OF ETHIOPIA









RVOISIER



RVOISIER



RVOISIER




15c
ETHIOPIA


25c
ETHIOPIA


30c
ETHIOPIA


50c
ETHIOPIA


65c
ADDIS ABEBA
ETHIOPIA
INDIAN OCEAN
ETHIOPIA


80c
ETHIOPIA


3
ETHIOPIA

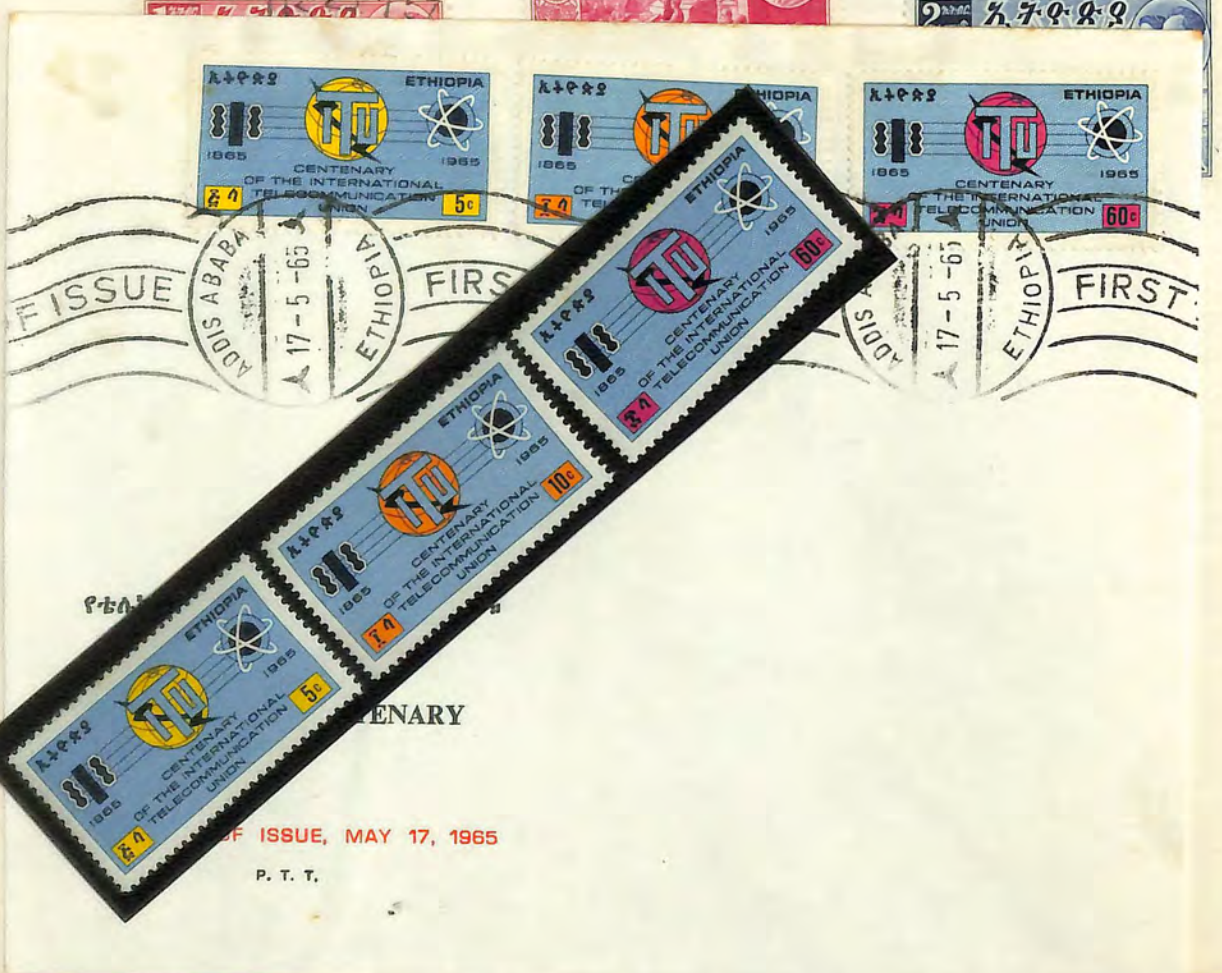
ETHIOPIA
1865
1965
CENTENARY
OF THE INTERNATIONAL
TELECOMMUNICATION
UNION
5c
60c
10c
ADDIS ABABA
17-5-65
ETHIOPIA
FIRST
ISSUE
ENARY
F ISSUE, MAY 17, 1965
P. T. T.


20c ETHIOPIE

30


ETHIOPIE 50c


ETHIOPIE 80c


Eth$1
ETHIOPIE


5c 1950 ETHIOPIA

10


15c 1950 ETHIOPIA


60c 1950 ETHIOPIA

30


80c 1950 ETHIOPIA


5c ETHIOPIA

10


15c ETHIOPIA


30c ETHIOPIA


80c ETHIOPIA

10

የመገናኛ ፡ የቴሌኮሙኒኬሽንና የፖስታ ሚኒስቴር

MINISTRY OF COMMUNICATIONS,
TELECOMMUNICATIONS & POSTS

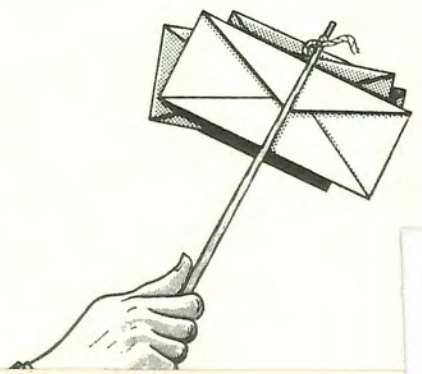

በኢትዮጵያ ንጉሠ መንግሥት የመገናኛ የቴሌኮሙኒኬሽንና
የፖስታ ቤት ።

IMPERIAL ETHIOPIAN GOVERNMENT MINISTR
POST OFFICE DEPARTMENT



የስፌት ሥራዎች

WICKER WORK

ጥር ፴፩ ቀን ፲፱፻፸፬ ዓ ም ።

JANUARY 31, 1974



ETHIOPIA

Price _____

Style No. 102A

1921/42

ABYSSINIA (Ethiopia)

Unwatermarked

1921





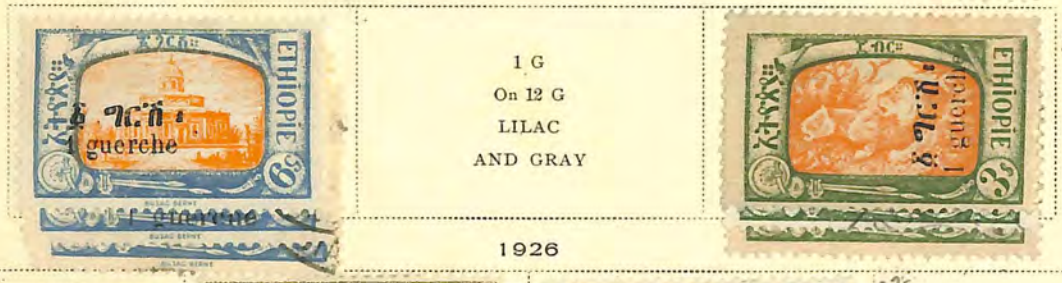

1 G
On 12 G
LILAC
AND GRAY

1926



1 G
On 12 G
LILAC
AND GRAY

1927



1 G
On 6 G
BLUE
AND ORANGE



PARTIAL 1

BAR MISSING IN 1/2

BAR MISSING IN 1/2

MINT

#155-89, 2



25
1340







complete
** imperf
white gum
no 130


ETHIOPIE
ETHIOPIE
ETHIOPIE
ETHIOPIE
ETHIOPIE
ETHIOPIE
ETHIOPIE
ETHIOPIE
ETHIOPIE
ETHIOPIE
ETHIOPIE
ETHIOPIE
ETHIOPIE
ETHIOPIE
ETHIOPIE
ETHIOPIE
ETHIOPIE
ETHIOPIE
ETHIOPIE
ETHIOPIE
ETHIOPIE
ETHIOPIE


ETHIOPIE
1/8 MENALEK
1/4 MENALEK
1/2 MENALEK
1 MENALEK
1 THALER
2 MENALEKS
2 THALERS
4 MENALEKS
8 MENALEKS
3 THALERS


ETHIOPIE
2
MENALEKS
2
MENALEKS


ETHIOPIE
8
MENALEKS
8
MENALEKS


HAILE SELASSIE 1er
3 Avril 1930


Ethiopie
1/2
MENALEK
1/2
MENALEK


ETHIOPIE
1/2
MENALEK
1/2
MENALEK


Ethiopie
1
MENALEK
1
MENALEK


ETHIOPIE
2
MENALEKS
2
MENALEKS


HAILE SELASSIE 1er
3 Avril 1930


Ethiopie
8
MENALEK
8
MENALEK


Ethiopie
1
MENALEK
1
MENALEK


Ethiopie
3
MENALEKS
3
MENALEKS


Ethiopie
1/2
MENALEK
1/2
MENALEK

ABYSSINIA (Ethiopia)

Unwatermarked

1930

Same
Surcharged like cut

⅛ M
ORANGE AND
LIGHT BLUE







2 M
DARK BLUE
AND BLACK









2 T
GREEN
AND BISTRE

3 T
CHOCOLATE
AND GREEN



1931



















ABYSSINIA (Ethiopia)

Unwatermarked

'93



ABYSSINIA (Ethiopia)

Unwatermarked

1936



1942



1942-43




ETIOPIA
POSTE COLONIALI ITALIANE
CENT. 30
CENT. 50
CENT. 25
CENT. 10
LIRE 1.25
CENT. 20
CENT. 75
9 MAGGIO 1936


ETIOPIA
POSTE COLONIALI ITALIANE
LIRE 1.25
CENT. 50
CENT. 30
CENT. 75
9 MAGGIO 1936


ETIOPIA
POSTE COLONIALI ITALIANE
CENT. 20
LIRE 1.25
CENT. 10
CENT. 75
9 MAGGIO 1936
CENT. 25
CENT. 30
CENT. 50
POSTES
ETHIOPIE
CROIX ROUGE
½ GUERCHE





Sc C18-20
**$275
SG 349-51
£330
















3 top sets are * complete
ETHIOPIE
AVION MESSRE TAFARI
EMPIRE


Sc 232-41
SG 303-12
$51 £65
** impvd


SG 238-47
** £39
SG 363-64
** £26









ETHIOPIA

1929 - FIRST AIRMAIL ISSUE -
SEE SANABRIA FOR FULL DETAILS





SAN. 1







SAN 82



SAN 73





SAN 14



SAN 4



SAN 74



SAN 84



SAN 75



SAN 85



SAN 5



SAN 5



SAN 85





SAN 6





SAN. 86





SAN 76





SAN 17



SAN 87



SAN 78



SAN. 8



SAN 88


8c
10c
25c
30c
35c
·ETHIOPIE·


65c
70c
·ETHIOPIE·
ETHIOPIE


Eth$3
·ETHIOPIE·
Eth$5
·ETHIOPIE·
Eth$10 ETHIOPIE

32.00


ROOSEVELT
ETHIOPIE
PAR AVION
1945
$1
ETH
ROOSEVELT DEMANDE LA DECLARATION DE GUERRE AU CONGRES
ROOSEVELT ASKS CONGRESS FOR A DECLARATION OF WAR
$1
ETH
WRIGHT BANK NOTE CO. PHILA

ROOSEVELT
ETHIOPIE
PAR AVION
1945
$2
ETH
DIEU, HISTOIRE SE SOUVIENDRONT DE VOTRE JUGEMENT
GOD AND HISTORY WILL REMEMBER YOUR JUDGMENT
$2
ETH
WRIGHT BANK NOTE CO. PHILA


ኢትዮጵያ
የአየር ፖስታ ሻኛ ዓመት
30th Airmail Ann.
1929 - 1959
8c
ETHIOPIE


ኢትዮጵያ
የአየር ፖስታ ሻኛ ዓመት
30th Airmail Ann.
1929 - 1959
10c
ETHIOPIE


ኢትዮጵያ
የአየር ፖስታ ሻኛ ዓመት
30th Airmail Ann.
1929 - 1959
25c
ETHIOPIA


ኢትዮጵያ
የአየር ፖስታ ሻኛ ዓመት
30th Airmail Ann.
1929 - 1959
30c
ETHIOPIE


ኢትዮጵያ
30th Airmail Ann.
1929 - 1959
35c
ETHIOPIE


ኢትዮጵያ
የአየር ፖስታ ሻኛ ዓመት
30th Airmail Ann.
1929 - 1959
65c
ETHIOPIE


ኢትዮጵያ
የአየር ፖስታ ሻኛ ዓመት
30th Airmail Ann.
1929 - 1959
70c
ETHIOPIE


ፖስታ
POSTES
የብር ኢዮቤልዩ
Silver Jubilee
1960
CROIX ROUGE
ቀይ መስቀል
5c
ETHIOPIE


ፖስታ
POSTES
የብር ኢዮቤልዩ
Silver Jubilee
1960
CROIX ROUGE
ቀይ መስቀል
10c
ETHIOPIE


ፖስታ
POSTES
የብር ኢዮቤልዩ
Silver Jubilee
1960
CROIX ROUGE
ቀይ መስቀል
25c
ETHIOPIE


ፖስታ
POSTES
የብር ኢዮቤልዩ
Silver Jubilee
1960
CROIX ROUGE
ቀይ መስቀል
50c
ETHIOPIE


ፖስታ
POSTES
የብር ኢዮቤልዩ
Silver Jubilee
1960
+ 5 ct.
CROIX ROUGE
ቀይ መስቀል
1 THALER
ETHIOPIE


የኢትዮጵያ ፖስታ
30c
POSTES ETHIOPIENNES








IMPERFORATÉ















MUTILATED

SMALL PRINTING ERRORS