607094

Revised #750 No Gum (Regum)



The Philatelic Foundation

353 Lexington Avenue • Room 804
New York, NY 10016

EXPERT COMMITTEE

No. 607094
10/22/2024

We have examined the enclosed item, of which a photograph is attached, and ***described by the applicant*** as follows:

Country: UNITED STATES OF AMERICA

Cat. No.	Issue	Denom.	Color
243a	1893	$3.00	olive green

Scott's unless otherwise specified.

UNUSED, OG,

AND WE ARE OF THE OPINION THAT:

IT IS GENUINE, REGUMMED OVER A THIN AT LEFT. **********



607094

M 374635

For The Expert Committee
Chairman

Photocopies of this Certificate are not valid.

Submitted by

TOUMA ELIAS

606695



The Philatelic Foundation

353 Lexington Avenue • Room 804
New York, NY 10016
EXPERT COMMITTEE

No. 606695
10/03/2024

We have examined the enclosed item, of which a photograph is attached, and ***described by the applicant*** as follows:

Country: UNITED STATES OF AMERICA

Cat. No.	Issue	Denom.	Color
120a	1869	24¢	green & violet

Scott's unless otherwise specified.

UNUSED, OG

AND WE ARE OF THE OPINION THAT:

IT IS NOT SCOTT NO. 120a, RATHER IT IS SCOTT NO. 120P3, GENUINE WITH COUNTERFEIT PERFORATIONS AND FRAUDULENT GUM WITH STAINS. ***** *******



606695

M375202

For The Expert Committee
Chairman

Photocopies of this Certificate are not valid.

Submitted by

TOUMA ELIAS

606654



The Philatelic Foundation

353 Lexington Avenue • Room 804
New York, NY 10016
EXPERT COMMITTEE

No. 606654
09/23/2024

We have examined the enclosed item, of which a photograph is attached, and ***described by the applicant*** as follows:

Country: UNITED STATES OF AMERICA

Cat. No.	Issue	Denom.	Color
242	1893	$2.00	brown red

Scott's unless otherwise specified.

UNUSED, OG

AND WE ARE OF THE OPINION THAT:

RATHER THE STAMP IS A COUNTERFEIT, THAT HAS BEEN FRAUDULENTLY GUMMED AND PERFORATED. **********



606654

M 3749 69

For The Expert Committee
Chairman

Photocopies of this Certificate are not valid.

Submitted by

TOUMA ELIAS

#293
NO Gum
1,000

606651



The Philatelic Foundation

353 Lexington Avenue • Room 804
New York, NY 10016

EXPERT COMMITTEE

No. 606651
09/23/2024

We have examined the enclosed item, of which a photograph is attached, and ***described by the applicant*** as follows:

Country: UNITED STATES OF AMERICA

Cat. No.	Issue	Denom.	Color
293	1898	$2.00	orange brown

Scott's unless otherwise specified.

UNUSED, OG

AND WE ARE OF THE OPINION THAT:

IT IS GENUINE, REGUMMED * * * * * * * * * * * * * * * * * *



606651

M3749666

For The Expert Committee
Chairman

Photocopies of this Certificate are not valid.

Submitted by

TOUMA ELIAS

608383

9
1,200



AND WE ARE OF THE OPINION THAT:

IT IS GENUINE WITH PERF FAULTS AT RIGHT AND A HINGE REMNANT. * * * * * * * * * * * *



608383

M 367685

For The Expert Committee

Chairman

Photocopies of this Certificate are not valid.

Submitted by

TOUMA ELIAS

606652



The Philatelic Foundation

353 Lexington Avenue • Room 804
New York, NY 10016
EXPERT COMMITTEE

No. 606652
09/23/2024

We have examined the enclosed item, of which a photograph is attached, and ***described by the applicant*** as follows:

Country: UNITED STATES OF AMERICA

Cat. No.	Issue	Denom.	Color
47	1875	90¢	deep blue

Scott's unless otherwise specified.

USED,

AND WE ARE OF THE OPINION THAT:

RATHER THE STAMP AND CANCEL ARE COUNTERFEIT. **********



606652

M3749967

For The Expert Committee
Chairman

Photocopies of this Certificate are not valid.

Submitted by

TOUMA ELIAS

606859
Revised $700



The Philatelic Foundation

353 Lexington Avenue • Room 804
New York, NY 10016

EXPERT COMMITTEE

No. 606859
10/22/2024

We have examined the enclosed item, of which a photograph is attached, and ***described by the applicant*** as follows:

Country: UNITED STATES OF AMERICA

Cat. No.	Issue	Denom.	Color
78a	1862	24¢	grayish lilac

Scott's unless otherwise specified.

USED, BLACK TARGET CANCEL AND RED TRANSIT MARK.

AND WE ARE OF THE OPINION THAT:

IT IS GENUINE WITH A FAINT DIAGONAL CREASE AND A MOSTLY DETACHED PERF AT BOTTOM RIGHT CORNER. **********



606859

M374617

For The Expert Committee
Chairman

Photocopies of this Certificate are not valid.

Submitted by

TOUMA ELIAS





The Philatelic Foundation

353 Lexington Avenue • Room 804
New York, NY 10016
EXPERT COMMITTEE

No. 607095
10/22/2024

We have examined the enclosed item, of which a photograph is attached, and ***described by the applicant*** as follows:

Country: CONFEDERATE STATES OF AMERICA

Cat. No.	Issue	Denom.	Color
13d	1863	20¢	green

Scott's unless otherwise specified.

USED, DIAGONAL BISECT, ON PIECE.

AND WE ARE OF THE OPINION THAT:

IT IS NOT GENUINE, A PORTION OF THE STAMP HAS BEEN REMOVED. NOT A GENUINE BISECT. **********



607095

M374636

For The Expert Committee
Chairman

Photocopies of this Certificate are not valid.

Submitted by

TOUMA ELIAS

606653



The Philatelic Foundation

353 Lexington Avenue • Room 804
New York, NY 10016
EXPERT COMMITTEE

No. 606653
09/23/2024

We have examined the enclosed item, of which a photograph is attached, and ***described by the applicant*** as follows:

Country: UNITED STATES OF AMERICA

Cat. No.	Issue	Denom.	Color
LO1	1851	(1¢)	dull blue on rose

Scott's unless otherwise specified.

UNUSED, NO GUM,

AND WE ARE OF THE OPINION THAT:

IT IS NOT SCOTT LO1, RATHER IT IS SCOTT NO. LO3 WITH A HORIZONTAL CREASE. **********



606653

M3749688

For The Expert Committee
Chairman

Photocopies of this Certificate are not valid.

Submitted by

TOUMA ELIAS

606650



The Philatelic Foundation

353 Lexington Avenue • Room 804
New York, NY 10016
EXPERT COMMITTEE

No. 606650
09/23/2024

We have examined the enclosed item, of which a photograph is attached, and ***described by the applicant*** as follows:

Country: CONFEDERATE STATES OF AMERICA

Cat. No.	Issue	Denom.	Color
81X1	1861	5¢	red

Scott's unless otherwise specified.

UNUSED, NO GUM,

AND WE ARE OF THE OPINION THAT:

IT IS A COUNTERFEIT WITH A THIN. **********



606650

M 374965

For The Expert Committee
Chairman

Photocopies of this Certificate are not valid.

Submitted by

TOUMA ELIAS

606648



The Philatelic Foundation

353 Lexington Avenue • Room 804
New York, NY 10016
EXPERT COMMITTEE

No. 606648
09/23/2024

We have examined the enclosed item, of which a photograph is attached, and ***described by the applicant*** as follows:

Country: UNITED STATES OF AMERICA

Cat. No.	Issue	Denom.	Color
11X1	1845	5¢	black on greenish

Scott's unless otherwise specified.

UNUSED, NO GUM,

AND WE ARE OF THE OPINION THAT:

IT IS A COUNTERFEIT **********



606648

M374963

For The Expert Committee
Chairman

Photocopies of this Certificate are not valid.

Submitted by

TOUMA ELIAS

606649



The Philatelic Foundation

353 Lexington Avenue • Room 804
New York, NY 10016
EXPERT COMMITTEE

No. 606649
09/23/2024

We have examined the enclosed item, of which a photograph is attached, and ***described by the applicant*** as follows:

Country: CONFEDERATE STATES OF AMERICA

Cat. No.	Issue	Denom.	Color
69X1	1861	5¢	red

Scott's unless otherwise specified.

UNUSED, NO GUM,

AND WE ARE OF THE OPINION THAT:

IT IS A COUNTERFEIT **********



606649

M374964

For The Expert Committee
Chairman

Photocopies of this Certificate are not valid.

Submitted by

TOUMA ELIAS


10
U.S. POSTAGE
10


U.S. POSTAGE
SIX 6 CENTS


24
U.S. POSTAGE
24
TWENTY-FOUR
CENTS


POST OFFICE
X
X


U.S. POSTAGE
FIVE CENTS


U.S. POSTAGE
1


5
U.S. POSTAGE
5
FIVE CENTS


10
U.S. POSTAGE
10
TEN CENTS


U.S. POSTAGE
SIX 6 CENTS


24
U.S. POSTAGE
24
TWENTY-FOUR CENTS


U.S. POSTAGE
THIRTY CENTS
30


POSTAGE
TWELVE 12 CENTS


POSTAGE
10
TEN CENTS


30
U.S. POSTAGE
30
THIRTY CENTS


U.S. POSTAGE
90
NINETY CENTS


TWO 2 CENTS


2


U.S. POSTAGE
TWELVE CENTS


12
U.S. POSTAGE
12
TWELVE CENTS


U.S. POSTAGE
FIVE 5 CENTS


FIVE 5 CENTS
U.S. POSTAGE


4
4
FOUR CENTS


1887-88
ONE CENT
TWO CENTS
THREE CENTS
FOUR CENTS
FIVE CENTS
U.S. POSTAGE
ONE CENT
COLUMBUS WELCOMED AT BARCELONA
BLOOD'S
Penny Post
PHILAD'A.
P.O. COLUMBIA S.C.
2
PAID
LANDING OF COLUMBUS
FLAG SHIP OF COLUMBUS
FLEET OF COLUMBUS
SPECIAL
POSTAL DELIVERY
TEN 10 CENTS


3
U.S. POSTAGE
THREE CENTS


2
U.S. POSTAGE
2
TWO CENTS


X
X
TEN CENTS


15
FIFTEEN CENTS

51-56


U.S. POSTAGE
ONE CENT


U.S. POSTAGE
THREE CENTS


U.S. POSTAGE
THREE CENTS


X
X
TEN CENTS


TWO CENTS


U.S. POSTAGE
CENTS


U.S. POSTAGE
10 CENTS


U.S. POSTAGE
15



















Lot# 108 USA (confederate)
CAT# 47XU1
XF Stamp (unused)
CAT value: $3,000 (enough for $2)



Lot# 105 USA (confederate)
Dir/CAT # 62X1
XF used
CAT value: $ 900





Defect

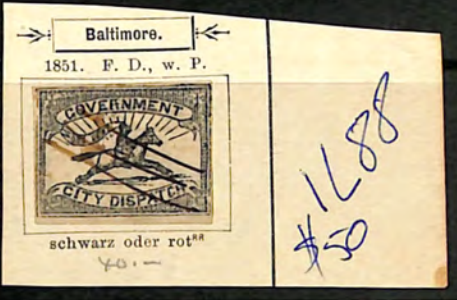

IL88
$50











$200
#317



















confederate
U.S.A
56X1 $100
56X2 $150



#100
#1X1



