POSTAGE

1954-65
ROTARY PRESS COIL STAMPS
Perforated 10 Vertically



1054s

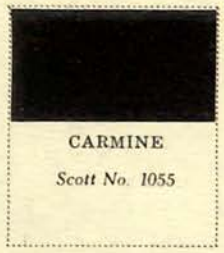

CARMINE
Scott No. 1055



BLUE
Scott No. 1056















Perforated 10 Horizontally













UNTAGGED

1962-63
ROTARY PRESS COIL STAMPS
Perforated 10 Vertically









UNTAGGED



AN OFFICIAL SCOTT ALBUM PAGE

POSTAGE

1952
Rotary Press Printing
Perforated 11x10½, 10½x11

American Automobile Association



Grand Coulee Dam



Lafayette

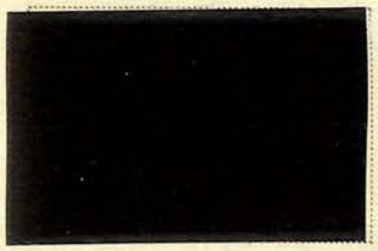

North Atlantic Treaty



Engineering Centennial



Mount Rushmore Memorial



Service Women



Gutenberg Bible



Newspaper Boys



Red Cross



AN OFFICIAL SCOTT ALBUM PAGE

AN OFFICIAL SCOTT ALBUM PAGE

POSTAGE

1953
Rotary Press Printing
Perforated 11x10½

National Guard



Ohio Statehood



Washington Territory



Louisiana Purchase



Opening of Japan Centennial



American Bar Association



Sagamore Hill



Future Farmers



Trucking Industry



General George S. Patton, Jr.



New York 300th Anniversary

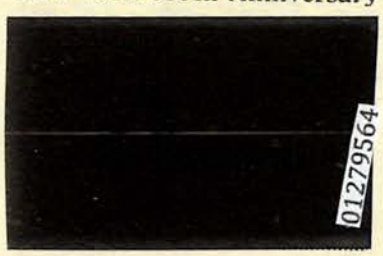

Gadsden Purchase Centenary



1954

Columbia University



POSTAGE

1954-68



0131671G

AN OFFICIAL SCOTT ALBUM PAGE
National #64 1 of 16

AN OFFICIAL SCOTT ALBUM PAGE

POSTAGE

1954-65
ROTARY PRESS COIL STAMPS
Perforated 10 Vertically













Perforated 10 Horizontally





1962-63
ROTARY PRESS COIL STAMPS
Perforated 10 Vertically





POSTAGE

1963-72

TAGGED



COIL STAMPS





AN OFFICIAL SCOTT ALBUM PAGE

POSTAGE

1954-55
Rotary Press Printing
Perforated 11 x 10½, 10½ x 11

Nebraska Territory



Kansas Territory



Lewis and Clark Expedition



George Eastman



Pennsylvania Academy of Fine Arts



New Hampshire



Andrew W. Mellon



Land Grant Colleges



Rotary International

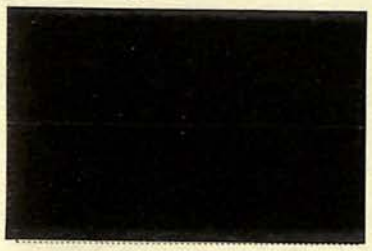

Armed Forces Reserve



Soo Locks



Atoms for Peace



Fort Ticonderoga



AN OFFICIAL SCOTT ALBUM PAGE

AN OFFICIAL SCOTT ALBUM PAGE

POSTAGE

1955-56
Rotary Press Printing
Perforated 11x10½, 10½x11

Benjamin Franklin



Booker T. Washington



Fifth International Philatelic Exhibition



Wildlife Conservation

Wild Turkey



Pronghorn Antelope



King Salmon

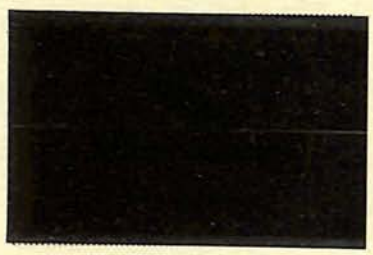

Pure Food and Drug Laws



Labor Day

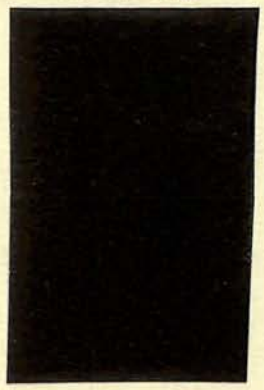

Devils Tower

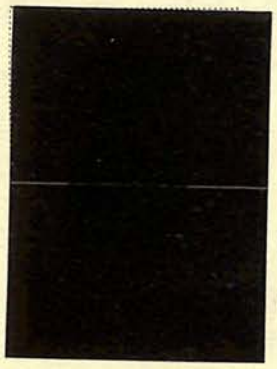

Wheatland



Nassau Hall

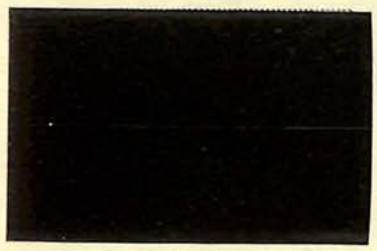

Children

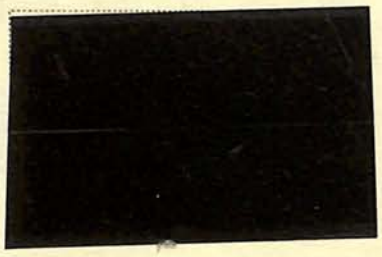

AN OFFICIAL SCOTT ALBUM PAGE

POSTAGE

Fifth International Philatelic Exhibition

April 28 - May 6, 1956

New York, N. Y.



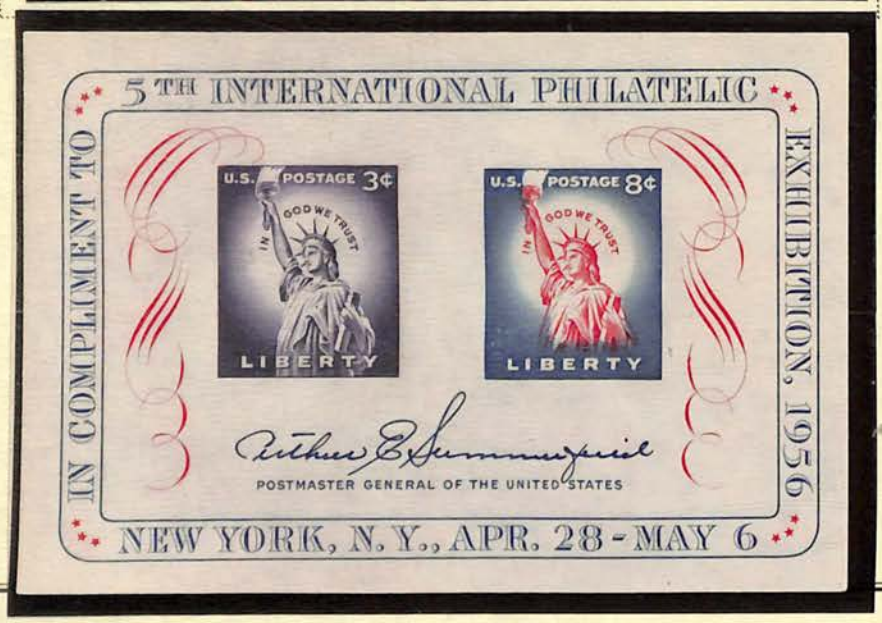

POSTAGE

1957

Rotary or Giori Press Printing

Perforated 11x10½, 10½x11, 11

Alexander Hamilton



Polio

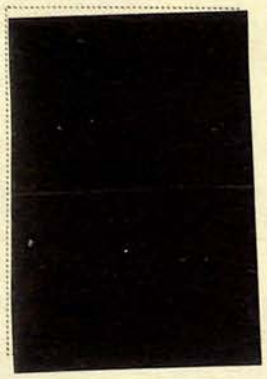

Steel Industry



Coast and Geodetic Survey



Architects



International Naval Review

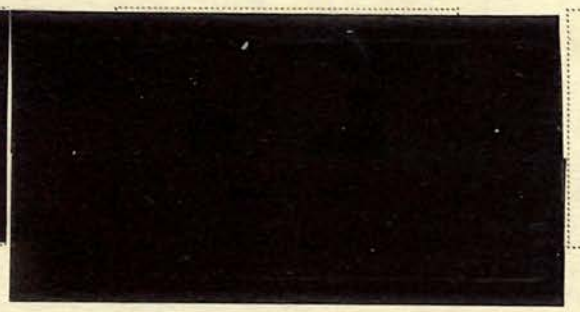

Oklahoma Statehood

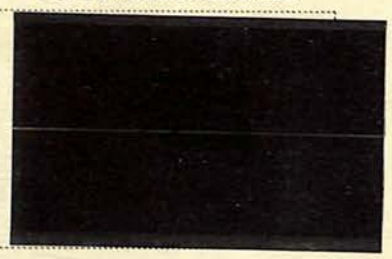

School Teachers



Shipbuilding



Flag



Lafayette Bicentenary

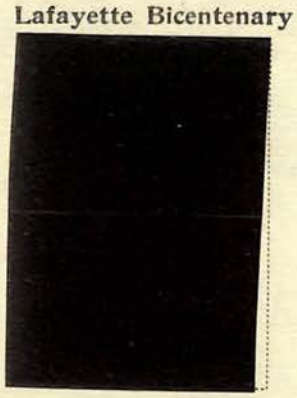

Wildlife Conservation



Religious Freedom

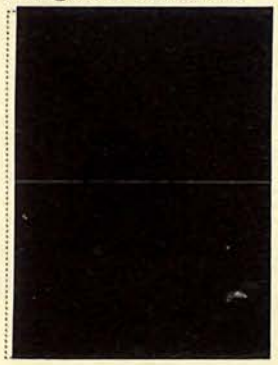

AN OFFICIAL SCOTT ALBUM PAGE

POSTAGE

1958-59
Rotary or Giori Press Printing
Perforated 10½x11, 11, 11x10½

Brussels Universal Exhibition



Monroe Bicentennial



Minnesota Statehood

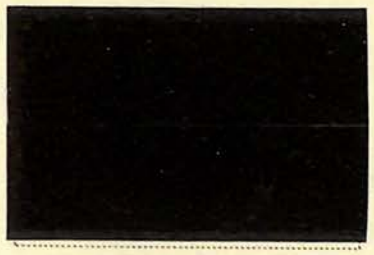

Gardening-Horticulture



Mackinac Bridge



Geophysical Year



Gunston Hall



Atlantic Cable Centennial



Noah Webster



Overland Mail



Lincoln Sesquicentennial

Perforated 11x10½, 10½x11









AN OFFICIAL SCOTT ALBUM PAGE

POSTAGE

1939

ROTARY PRESS COIL STAMPS

Perforated 10 Vertically



















Perforated 10 Horizontally









AN OFFICIAL SCOTT ALBUM PAGE

POSTAGE

1940

Rotary Press Printing

Perforated 10½ x 11

Issued in honor of famous American Authors



Issued in honor of famous American Poets



Issued in honor of famous American Educators



Issued in honor of famous American Scientists



AN OFFICIAL SCOTT ALBUM PAGE

POSTAGE

1940

Rotary Press Printing

Perforated 10½ x 11

Issued in honor of famous American Composers



Issued in honor of famous American Artists



Issued in honor of famous American Inventors



AN OFFICIAL SCOTT ALBUM PAGE

No. 01307145 10/8/2015

Professional Stamp Experts
P.O. Box 6170, Newport Beach, CA 92658
gradingmatters.com

Expert Committee

We have examined the enclosed item submitted to PSE, of which an image is shown below, and are of the opinion that:

Cat No.	Issue	Denom.	Color
Scott 867 USA	1940	5c	Ultramarine

"it is genuine unused, o.g., previously hinged."



For The Expert Committee

THIS CERTIFICATE IS PRINTED ON WATERMARKED PAPER AND IS NOT VALID WITHOUT WATERMARK

No. 01307146 10/8/2015

Professional Stamp Experts
P.O. Box 6170, Newport Beach, CA 92658
gradingmatters.com

Expert Committee

We have examined the enclosed item submitted to PSE, of which an image is shown below, and are of the opinion that:

Cat No.	Issue	Denom.	Color
Scott 874 USA	1940	1c	Bright blue green

"it is genuine unused, o.g., never hinged."

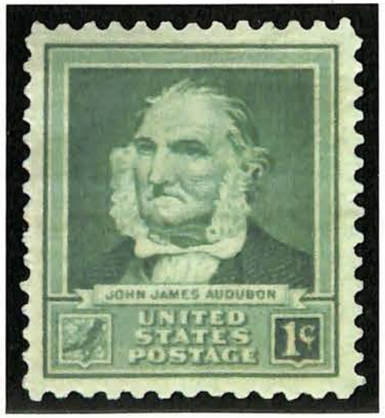

For The Expert Committee

THIS CERTIFICATE IS PRINTED ON WATERMARKED PAPER AND IS NOT VALID WITHOUT WATERMARK

No. 01307135 10/8/2015

Professional Stamp Experts
P.O. Box 6170, Newport Beach, CA 92658
gradingmatters.com

Expert Committee

We have examined the enclosed item submitted to PSE, of which an image is shown below, and are of the opinion that:

Cat No.	Issue	Denom.	Color
Scott 804 USA	1938	1c	Green

"it is genuine unused, o.g., never hinged."



For The Expert Committee

THIS CERTIFICATE IS PRINTED ON WATERMARKED PAPER AND IS NOT VALID WITHOUT WATERMARK

Dr. David Drachler
7126 N. 3rd St.
Phoenix, AZ 85020

AN OFFICIAL SCOTT ALBUM PAGE

POSTAGE

1940 – 43

Rotary Press Printing

Perforated 11 x 10½

Pony Express Commemorative



Idaho Statehood



Coronado Expedition



National Defense







Vermont Statehood



Kentucky Statehood



Chinese Resistance



Win The War



Allied Nations



Four Freedoms



Pan-American Union



Wyoming Statehood



13th Amendment



POSTAGE

1943-44
Flat Plate Printing
Perforated 12

Overrun Countries Issue

Poland



Czechoslovakia



Norway



Luxembourg



Netherlands

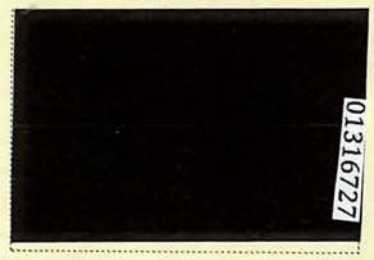

Belgium



France



Greece



Yugoslavia



Albania



Austria



Denmark



Korea



AN OFFICIAL SCOTT ALBUM PAGE



Korea

AN OFFICIAL SCOTT ALBUM PAGE

POSTAGE

1944-45
Rotary Press Printing
Perforated 11x10½

Railroad



Steamship



Telegraph



Philippines



Motion Picture



Florida Statehood



United Nations Conference



Army



Navy



1945-46
Roosevelt









AN OFFICIAL SCOTT ALBUM PAGE

POSTAGE

1945

Rotary Press Printing

Perforated 11x10½

Coast Guard



Alfred E. Smith Commemorative



Texas Statehood



Perforated 10½x11

Iwo Jima



1946

Perforated 11x10½

Merchant Marine



Veterans of World War II



Tennessee Statehood



Iowa Statehood



Smithsonian Institution

[redacted]

Kearny Expedition

[redacted]

AN OFFICIAL SCOTT ALBUM PAGE

POSTAGE

1947

Rotary Press Printing

Perforated 10½x11 , 11x10½

Thomas A. Edison



Joseph Pulitzer



Postage Stamp Centenary



Doctors



Everglades National Park

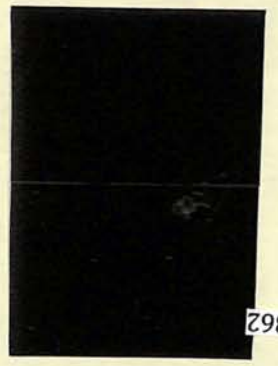

Utah Centenary



U. S. Frigate Constitution



01266862

California Gold Centennial

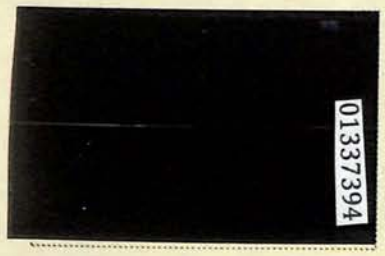

Dr. George Washington Carver



Mississippi Territory



AN OFFICIAL SCOTT ALBUM PAGE

POSTAGE

Centenary International Philatelic Exhibition
May 17th to 25th, 1947
New York, N. Y.

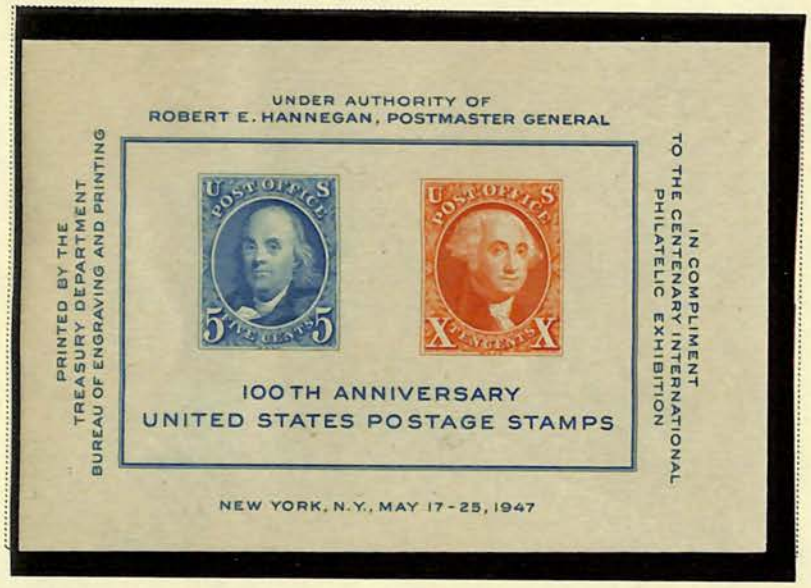

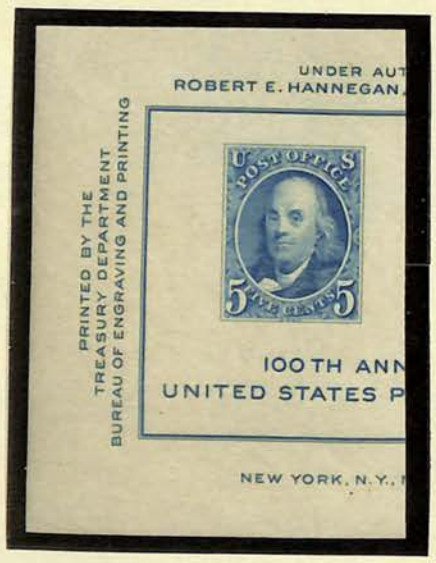

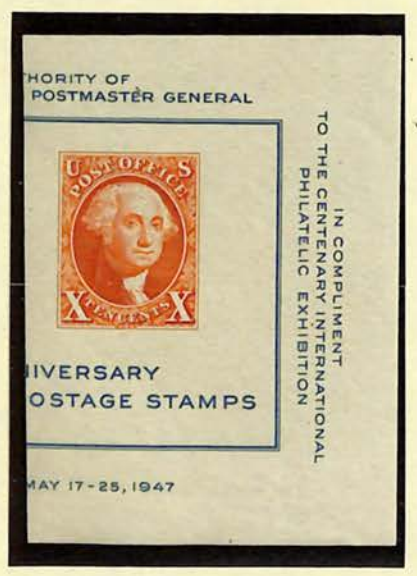

AN OFFICIAL SCOTT ALBUM PAGE

POSTAGE

1948

Rotary Press Printing

Perforated 11x10½, 10½x11

Four Chaplains



Wisconsin Centennial



Swedish Pioneer Centennial



Progress of Women

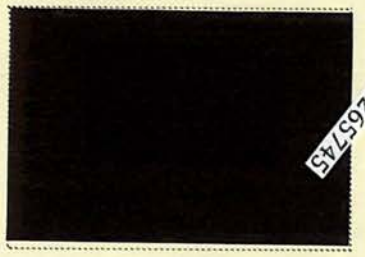

01265745

United States-Canada



William Allen White

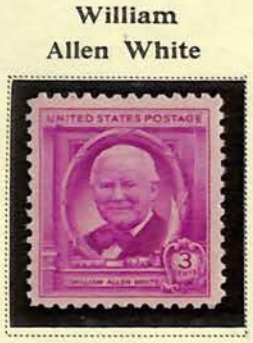

Harlan Fiske Stone



Palomar Mountain Observatory



01265846

Francis Scott Key



Salute To Youth



Oregon Territory



AN OFFICIAL SCOTT ALBUM PAGE

POSTAGE

1948

Rotary Press Printing

Perforated 11x10½, 10½x11

Clara Barton



Gold Star Mothers



Poultry Industry



Fort Kearny



Volunteer Firemen



Indian Centennial



Rough Riders

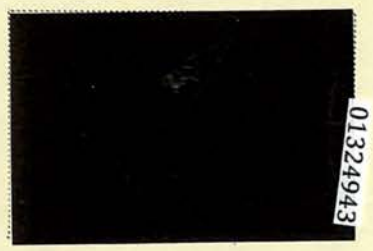

Juliette Gordon Low



Will Rogers



Fort Bliss Centennial



AN OFFICIAL SCOTT ALBUM PAGE

POSTAGE

Rotary Press Printing

Perforated 11x10½, 10½x11

1948-49

American Turners



Moina Michael



Gettysburg Address



Joel Chandler Harris



Edgar Allan Poe



1949

Minnesota Territory



Washington and Lee University



Puerto Rico Election



Annapolis Tercentenary



Grand Army of the Republic



AN OFFICIAL SCOTT ALBUM PAGE

AN OFFICIAL SCOTT ALBUM PAGE

POSTAGE

1950
Rotary Press Printing
Perforated 10½ x 11, 11 x 10½

National Capital Sesquicentennial





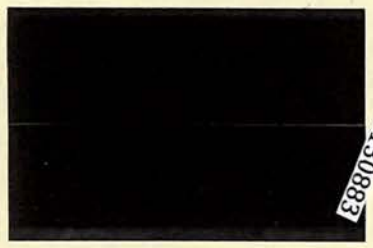



Bankers

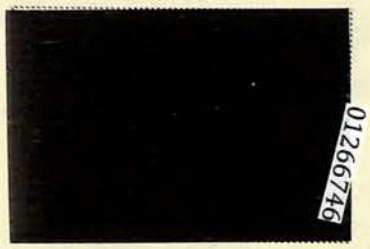

Samuel Gompers



Railroad Engineers



Kansas City Centenary



Boy Scouts



No. 01307144 10/8/2015

Professional Stamp Experts
P.O. Box 6170, Newport Beach, CA 92658
gradingmatters.com

Expert Committee

We have examined the enclosed item submitted to PSE, of which an image is shown below, and are of the opinion that:

Cat No.	Issue	Denom.	Color
Scott 863 USA	1940	10c	Dark brown

"it is genuine unused, o.g., never hinged."

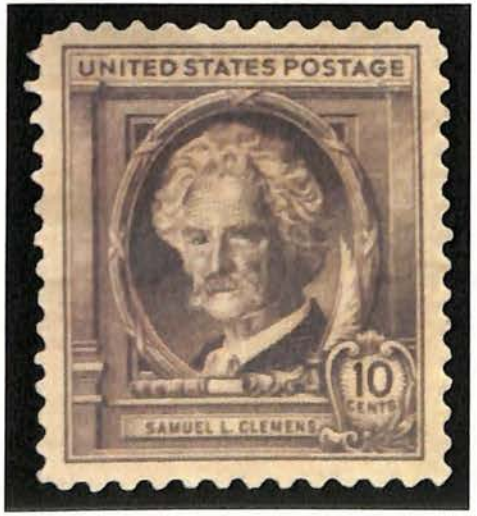

For The Expert Committee

THIS CERTIFICATE IS PRINTED ON WATERMARKED PAPER AND IS NOT VALID WITHOUT WATERMARK

No. 01307142 10/8/2015

Professional Stamp Experts
P.O. Box 6170, Newport Beach, CA 92658
gradingmatters.com

Expert Committee

We have examined the enclosed item submitted to PSE, of which an image is shown below, and are of the opinion that:

Cat No.	Issue	Denom.	Color
Scott 854 USA	1939	3c	Bright red violet

"it is genuine unused, o.g., never hinged, with natural gum bends."



For The Expert Committee

THIS CERTIFICATE IS PRINTED ON WATERMARKED PAPER AND IS NOT VALID WITHOUT WATERMARK

AN OFFICIAL SCOTT ALBUM PAGE

POSTAGE

1938-39
Rotary Press Printing
Perforated 11x10½

Constitution Ratification

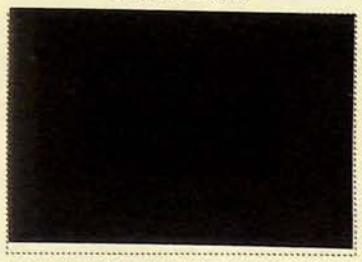

Northwest Territory Sesquicentennial



Iowa Territory Centennial



Baseball Centennial

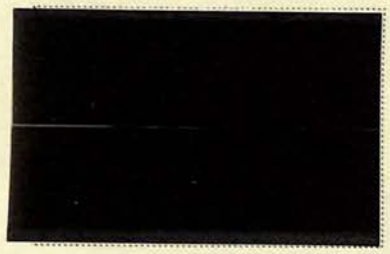

50th Anniversary of Statehood



Perforated 10½x11

Golden Gate International Exposition



New York World's Fair



Printing Tercentenary



Flat Plate Printing
Perforated 11

Inauguration of Washington



Swedish-Finnish Tercentenary



Panama Canal

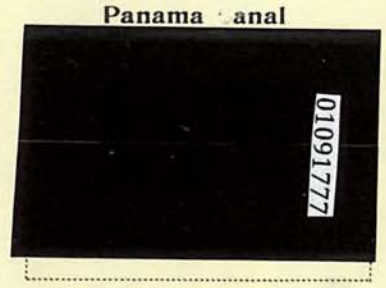

POSTAGE

1933-34

Rotary Press Printing

Perforated 10½x11

Proclamation of Peace



Century of Progress





N.R.A



Flat Plate Printing

Perforated 11

Byrd Antarctic



Georgia Bicentennial



Kosciuszko



Maryland Tercentenary



Mothers of America

Rotary Press Printing

Perforated 11 0½



Flat Plate Printing

Perforated 11

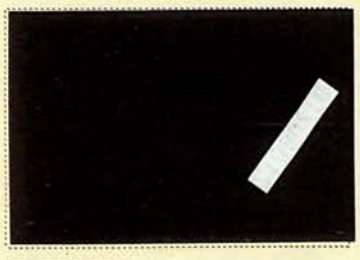

Wisconsin Tercentenary

Flat Plate Printing

Perforated 11



AN OFFICIAL SCOTT ALBUM PAGE

AN OFFICIAL SCOTT ALBUM PAGE

POSTAGE

Century of Progress

American Philatelic Society Exhibition

August, 1933

Chicago, Illinois



AN OFFICIAL SCOTT ALBUM PAGE

POSTAGE

Century of Progress

American Philatelic Society Exhibition

August, 1933

Chicago, Illinois



AN OFFICIAL SCOTT ALBUM PAGE

POSTAGE

National Stamp Exhibition

February 10th to 18th, 1934

New York, N. Y.

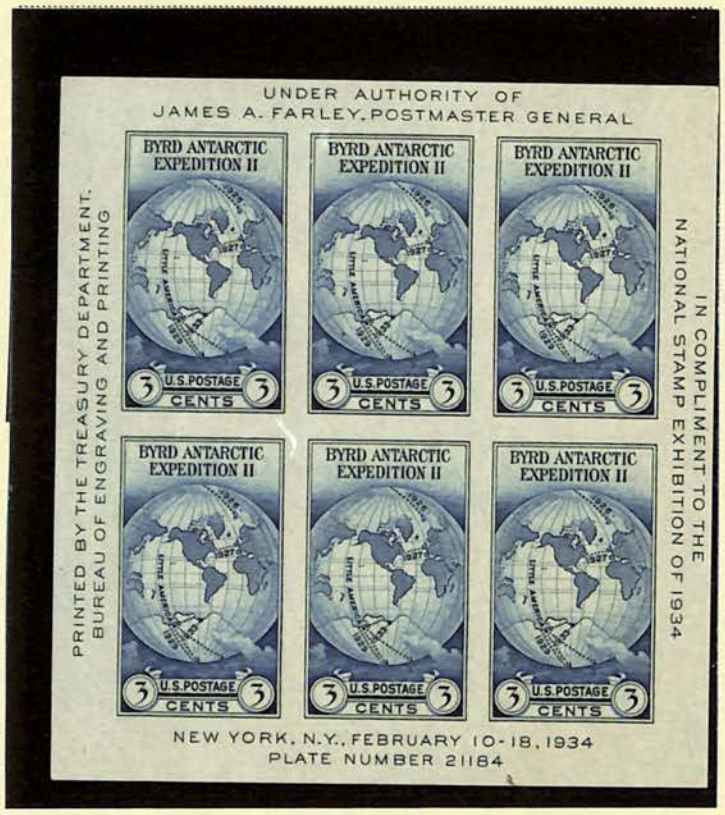

POSTAGE

National Parks

1934

Flat Plate Printing

Perforated 11





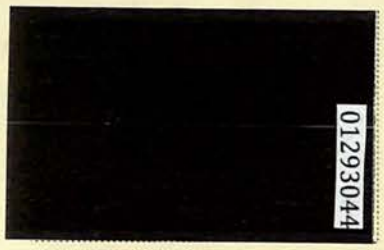



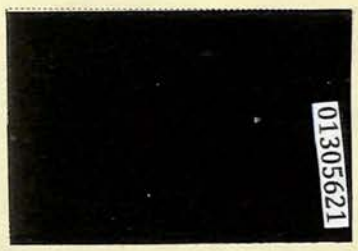

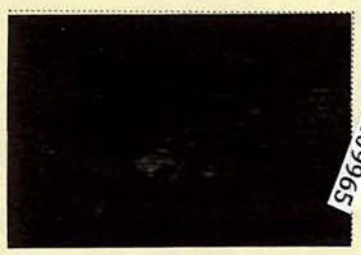

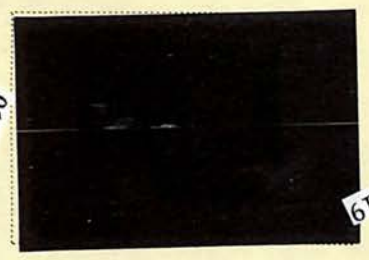



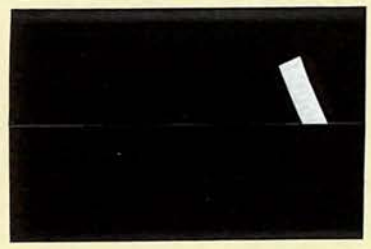



SCOTT ALBUM PAGE
AN OFFICIAL

AN OFFICIAL SCOTT ALBUM PAGE

POSTAGE

American Philatelic Society

Atlantic City, New Jersey, August 27 to 31, 1934



Trans-Mississippi Philatelic Exhibition

Omaha, Nebraska, October 8 to 13, 1934



POSTAGE

Special Printing

Unwatermarked

Ungummed

1935

Rotary Press Printing

Perforated 10½ x 11



Flat Plate Printing

Perforated 11



Imperforate

[redacted]



0117034



0121554

[redacted]

AN OFFICIAL SCOTT ALBUM PAGE

POSTAGE

Special Printing

1935
Imperforate
Ungummed



Issue

756



RED

Scott No. 757







7 C
BLACK

Scott No. 762



E

76

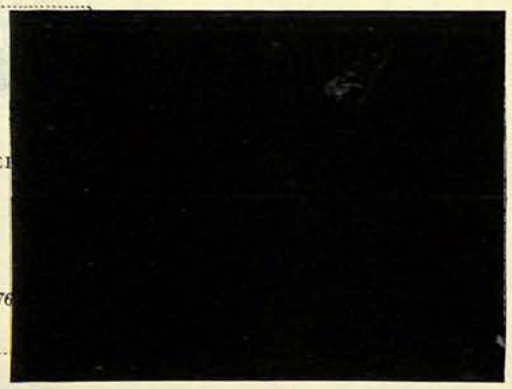

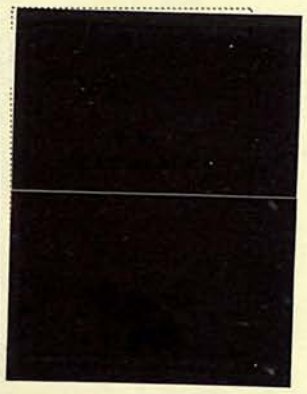

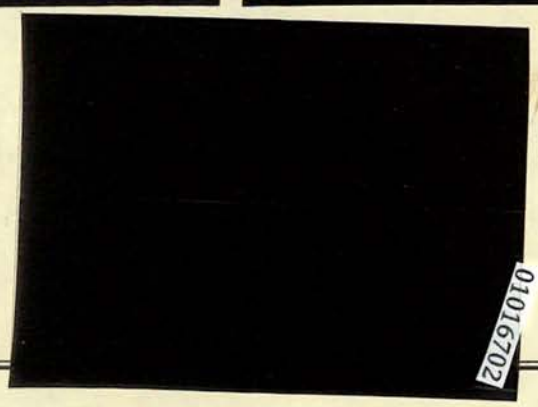

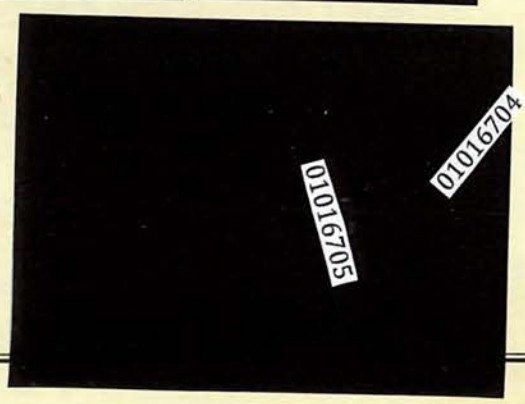

AN OFFICIAL SCOTT ALBUM PAGE


01178194


01224617

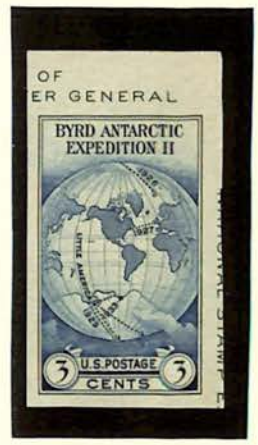
OF
ER GENERAL
BYRD ANTARCTIC
EXPEDITION II
3
U.S. POSTAGE
CENTS
3


E TRANS-MISSISSIPPI
ON AND CONVENTION.
YOSEMITE
1½
U.S. POSTAGE
BER, 1934.
41


THE TREASURY D
ENGRAVING AND
UNITED
STATES
POSTAGE
THREE
CENTS
3

AN OFFICIAL SCOTT ALBUM PAGE

POSTAGE

1935-36
Rotary Press or Flat Plate Printing
Perforated 11x10½, 11, 10½x11

Connecticut Tercentenary

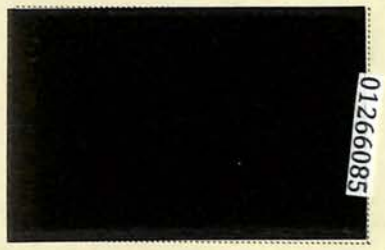

Boulder Dam



California-Pacific Exposition



Michigan Centenary



Susan B. Anthony



Texas Centennial



Rhode Island Tercentenary



Arkansas Centennial



Oregon Territory Centennial



AN OFFICIAL SCOTT ALBUM PAGE

POSTAGE

Third International Philatelic Exhibition
May 9th to 17th, 1936
New York, N. Y.



Society of Philatelic Americans Convention
August 26th to 28th, 1937
Asheville, North Carolina

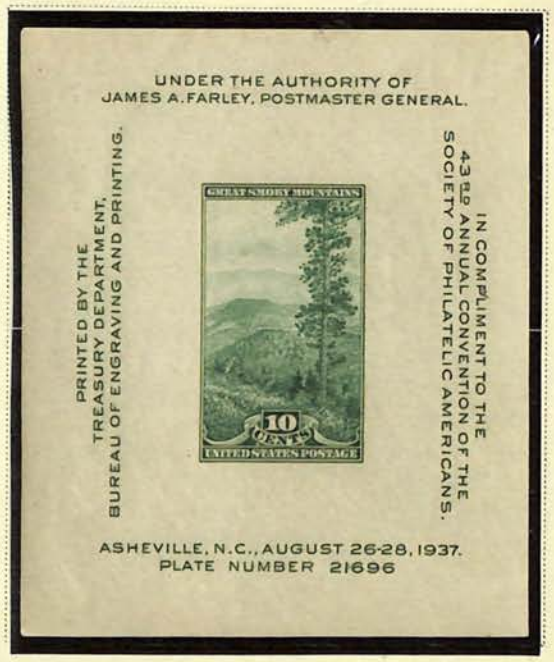

POSTAGE

1936-37
Rotary Press Printing
Perforated 11x10½

Army Series



Navy Series



AN OFFICIAL SCOTT ALBUM PAGE

POSTAGE

1937
Flat Plate Printing
Perforated 11

Virginia Dare

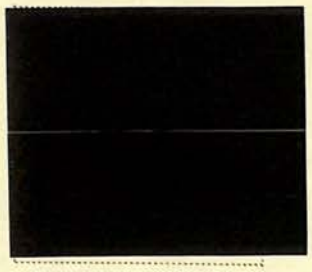

Rotary Press Printing
Perforated 11x10½

Northwest Territory



Constitution Sesquicentennial

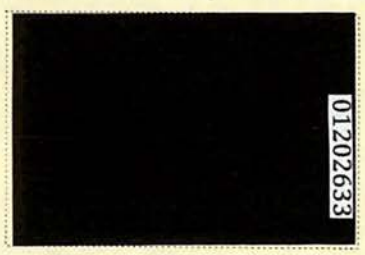

Territorial

Perforated 10½x11, 11x10½







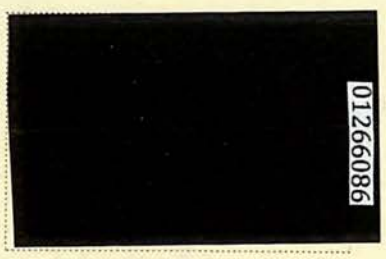

AN OFFICIAL SCOTT ALBUM PAGE

POSTAGE

1938

Rotary Press Printing

Perforated 11x10½

01101819



01307135

01122889

01284320

01097284

01219522

01049583

01255572

01165180

01225129

01120100

01215105

01253553

01076664



01270296

01121100

01076647

Flat Plate Printing

Perforated 11



01317228

AN OFFICIAL SCOTT ALBUM PAGE

No. 01208013 9/9/2009

Professional Stamp Experts
P.O. Box 6170, Newport Beach, CA 92658

Expert Committee

We have examined the enclosed item submitted to PSE, of which an image is shown below, and are of the opinion that:

Cat No.	Issue	Denom.	Color
Scott 739 (USD 267)	1934	3c	Deep violet

"it is genuine unused, o.g., never hinged, REPERFORATED at the top."



For The Expert Committee

THIS CERTIFICATE IS PRINTED ON WATERMARKED PAPER AND IS NOT VALID WITHOUT WATERMARK

No. 01226251 8/18/2010

Professional Stamp Experts
P.O. Box 6170, Newport Beach, CA 92658

Expert Committee

We have examined the enclosed item submitted to PSE, of which an image is shown below, and are of the opinion that:

Cat No.	Issue	Denom.	Color
Scott 714 (USD 249)	1932	9c	Pale red

"it is genuine unused, o.g., never hinged."



For The Expert Committee

THIS CERTIFICATE IS PRINTED ON WATERMARKED PAPER AND IS NOT VALID WITHOUT WATERMARK

No. 01307134 10/8/2015

Professional Stamp Experts
P.O. Box 6170, Newport Beach, CA 92658
gradingmatters.com

Expert Committee

We have examined the enclosed item submitted to PSE, of which an image is shown below, and are of the opinion that:

Cat No.	Issue	Denom.	Color
Scott 737 USA	1934	3c	Deep violet

"it is genuine unused, o.g., never hinged."



For The Expert Committee

THIS CERTIFICATE IS PRINTED ON WATERMARKED PAPER AND IS NOT VALID WITHOUT WATERMARK

UNITED STATES POSTAL SERVICE™

Stamps Worth Saving.



This is a collectible item.
This sheet contains an error in the image of Bill Pickett and is intended to be saved as a collection item rather than for use.

No. 01336535 10/19/2017

Professional Stamp Experts
PO Box 539309, Henderson, NV 89053-9309
gradingmatters.com

Expert Committee

We have examined the enclosed item submitted to PSE, of which an image is shown below, and are of the opinion that:

Cat No.	Issue	Denom.	Color
Scott 634d USA	1926	2c	Carmine

"it is a genuine unused, o.g., never hinged, booklet pane of six."



For The Expert Committee

THIS CERTIFICATE IS PRINTED ON WATERMARKED PAPER AND IS NOT VALI WATERMARK

AN OFFICIAL SCOTT ALBUM PAGE

POSTAGE

1929

Rotary Press COIL STAMPS

Perforated 10 Vertically

Electric Light Golden Jubilee

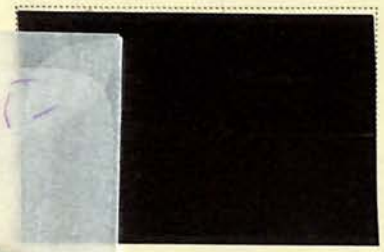

NH

1930-32





NH



LH



Perforated 10 Horizontally



VLH

POSTAGE

1930

Rotary Press Printing

Perforated 11x10½



COIL STAMPS

Perforated 10 Vertically



1932

Perforated 11 x 10½



COIL STAMPS

Perforated 10 Vertically



Perforated 10 Horizontally



AN OFFICIAL SCOTT ALBUM PAGE

51

POSTAGE

1932-33

Rotary Press Printing
Perforated 11x10½

Washington Bicentennial



Arbor Day



10th Olympic Games

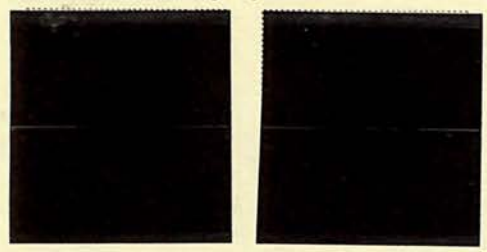

Flat Plate Printing
Perforated 11

William Penn

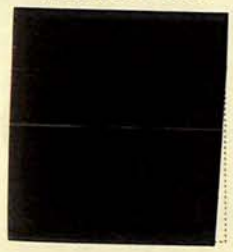

Olympic Winter Games

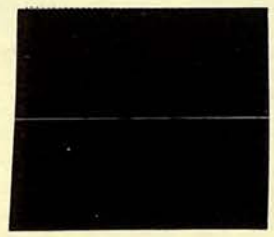

Daniel Webster



AN OFFICIAL SCOTT ALBUM PAGE

POSTAGE

1922-26

Perforated 11



Sc# 553 2007 Cert Grade 90



Sc# 558 Sup

Sc# 559 2006 Cert Grade 90



Sc# 562 Sup Book 7

Sc# 564 * Sup
2017 Cert Gr. 95



Sc# 557 2023 Cert

Sc# 559 2009 Cert Grade 90

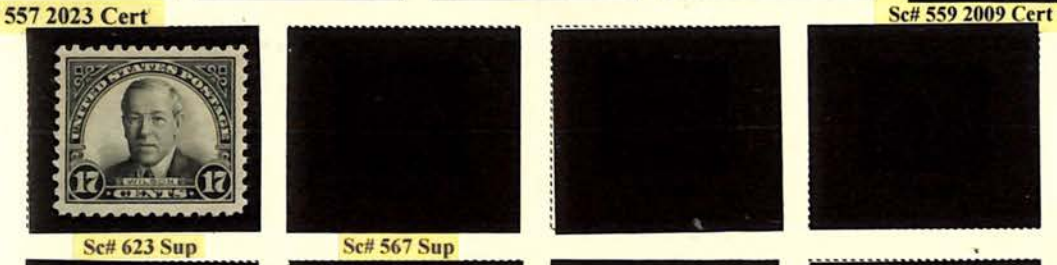

Sc# 623 Sup

Sc# 567 Sup

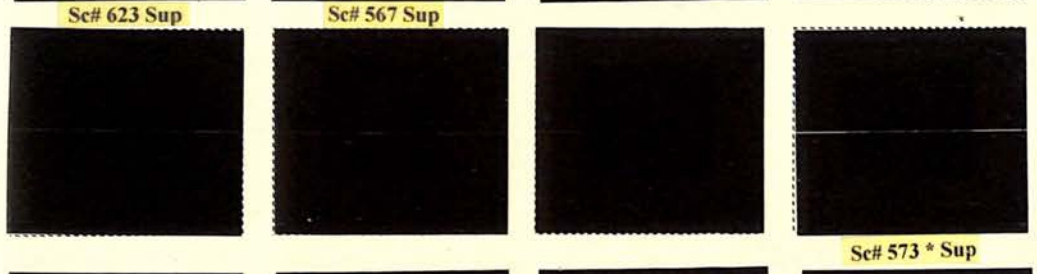

Sc# 573 * Sup



Cancelled 570

Cancelled 571

Cancelled 572

Cancelled 573

AN OFFICIAL SCOTT ALBUM PAGE

No. 01407347 3/3/2022

Professional Stamp Experts
PO Box 539309, Henderson, NV 89053-9309
gradingmatters.com

Expert Committee

We have examined the enclosed item submitted to PSE, of which an image is shown below, and are of the opinion that:

Cat No.	Issue	Denom.	Color
Scott 553 USA	1925	1½c	Yellow brown

GRADE: XF-Sup 95, Mint OGph

"it is genuine unused, o.g., previously hinged."



For The Expert Committee

THIS CERTIFICATE IS PRINTED ON WATERMARKED PAPER AND IS NOT VALID WITHOUT WATERMARK

AN OFFICIAL SCOTT ALBUM PAGE

Sc# 570 * Sup 2022 Cert
Grade 95

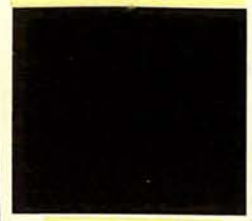

Sc# 570 2019 Cert
Grade 90



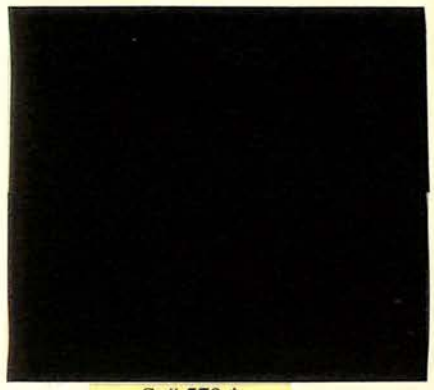

Sc# 570 *

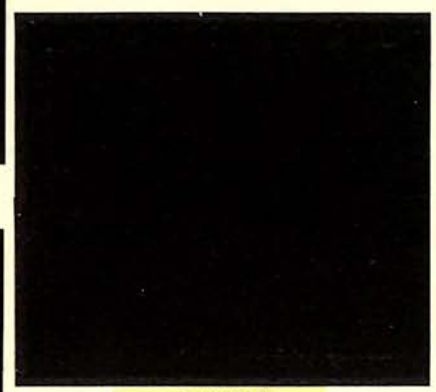

Sc# 571 *



Sc# 553 Sup 2022 Cert
Grade 95



Sc# 555 * Sup 2015 Cert
Grade 98



Sc# 563 2015 Cert
Grade 90



Sc# 566 * Sup 2020 Cert
Grade 95



Sc# 568 2022 Cert
Grade 90



Sc# 571 * 2022 Cert
Grade 90

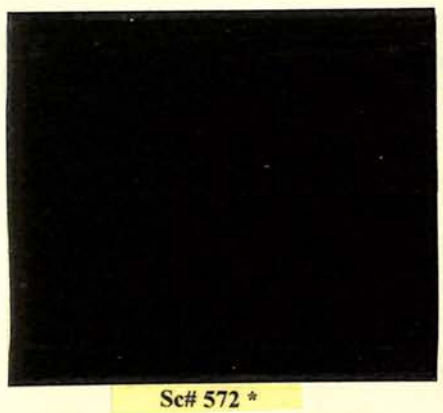

Sc# 572 *



Sc# 573A 2022 Cert
Grade 85



Sc# 573 CLB **



Sc# 573 * 2022 Cert
Grade 90



Sc# 573 * Sup 2022 Cert
Grade 95



Sc# 573 Sup *** 2021 Cert
Grade 98 (Only 3 Higher)



Sc# 573A * 2007 Cert
Grade 90



[redacted]

Sc# 551 Sup 2008 Cert
Grade 95J



[redacted]

Sc# 551 FDC 4/4/1925

AN OFFICIAL SCOTT ALBUM PAGE

1922 – 1923



Sc# 563



Sc# 563 * Sup 2022 Cert
Grade 98

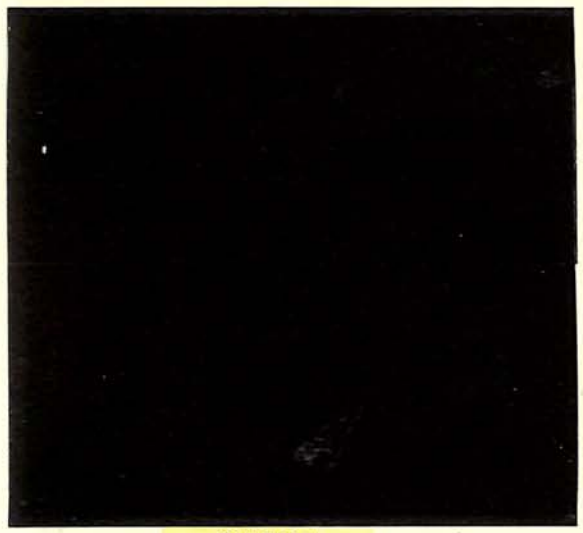

Sc# 564 *



Sc# 564 * 2006 2021 Certs
Grade 98

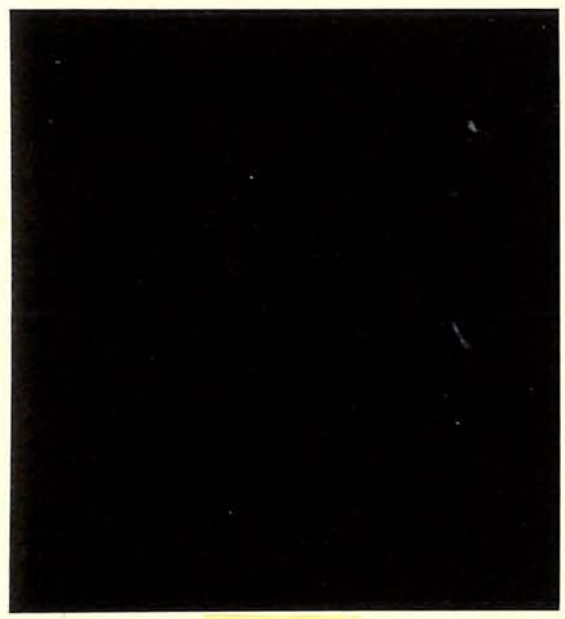

Sc# 565



Sc# 565 Sup * 2007 & 2021
Certs Grade 98
1923 Flat Plate 11 x 11

AN OFFICIAL SCOTT ALBUM PAGE

[redacted]

[redacted]

Sc# 571 * Sup 2023 Cert Grade 95



Sc# 571 Sup

Sc# 571 Arrow Block ***



Sc# 571 NH Arrow block, gorgeous color, XF. SCV $1020
Robert Siegel Auction, February 2015, Sale 1093, Lot 534

AN OFFICIAL SCOTT ALBUM PAGE

Scott 575 - 595

POSTAGE

1923-25

Flat Plate Printing

Imperforate



Sc# 576 LPR - Book 4



Sc# 577 LPR - Book 4

Rotary Press Printing
Perforated 11 x 10



Sc# 578 *



Sc# 579 *

1923-26

Perforated 10

















679

Sc# 585 Sup 2001 Cert







Sc# 591 1993 Cert

Rotary Press Printing
Perforated 11

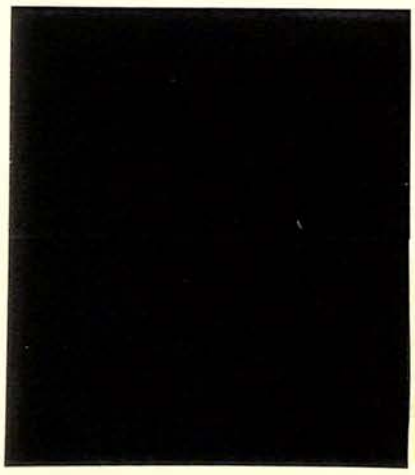

Sc# 575 Sup * 2022 Cert
Grade 95



Sc# 595 *



Sc# 588 * 2007 Cert
Grade 90

AN OFFICIAL SCOTT ALBUM PAGE

1923

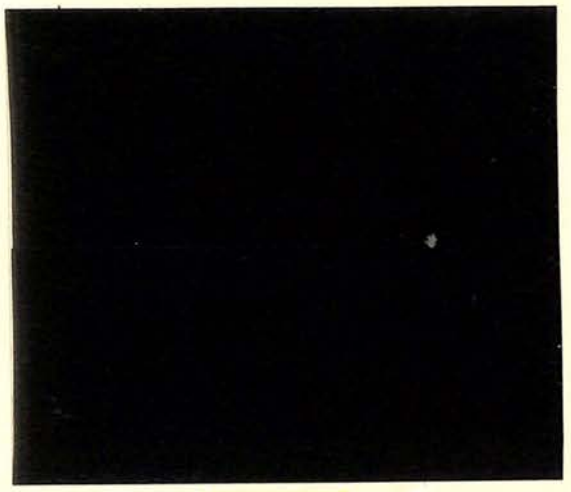

Sc# 610



Sc# 612 2022 Cert
Grade 90

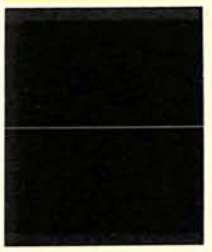

Sc# 611





Sc# 611 2016 Cert
Grade 100J Sup

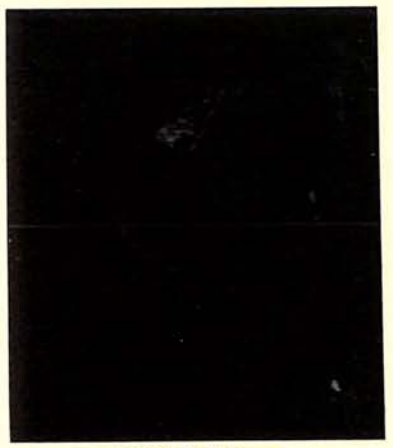

Sc# 612 B4 *

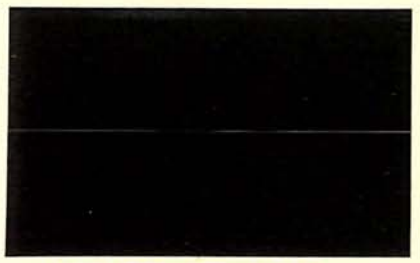

Sc# 611 Line Pair Sup *
2021 Cert Grade 100

AN OFFICIAL SCOTT ALBUM PAGE

Scott 617 - 645

POSTAGE

1925-28

Lexington-Concord

Sc# 618 Sup Book 7





Sc# 618 Sup



Norse-American Centennial



Sc# 620 Sup 2022 Cert
Grade 95







Sc# 621 2023 Cert
Grade 90

Ericsson Memorial

Sesquicentennial Exposition



Sc# 627 Sheet – Book 5X

Burgoyne Campaign



Sc# 644 Sup Book 1 Annex

Vermont Sesquicentennial



Sc# 643 Sup Book 6

Battle of White Plains



Valley Forge



Sc# 645 2022 Cert



Sc# 644 * Sup 2021 Cert
Grade 95



Sc# 644 * Sup 2022 Cert
Grade 98

Sc# 644, labelled "Burgoyne Campaign", pictures British General John Burgoyne (left of center) surrendering his sword to General Horatio Gates of the Continental Army. Sc# 644 is an example of a U.S. stamp that is valued in the certified used condition significantly more than the same grade certified, never hinged stamp.

AN OFFICIAL SCOTT ALBUM PAGE

No. 01411080 5/12/2022

Professional Stamp Experts
PO Box 539309, Henderson, NV 89053-9309
gradingmatters.com

Expert Committee

We have examined the enclosed item submitted to PSE, of which an image is shown below, and are of the opinion that:

Cat No.	Issue	Denom.	Color
Scott 619 USA	1925	5c	Dark blue

GRADE: VF 80, Mint OGnh

"it is genuine unused, o.g., never hinged, with two gum creases."



For The Expert Committee

THIS CERTIFICATE IS PRINTED ON WATERMARKED PAPER AND IS NOT VALID WITHOUT WATERMARK

No. 01408638 4/14/2022

Professional Stamp Experts
PO Box 539309, Henderson, NV 89053-9309
gradingmatters.com

Expert Committee

We have examined the enclosed item submitted to PSE, of which an image is shown below, and are of the opinion that:

Cat No.	Issue	Denom.	Color
Scott 619 USA	1925	5c	Dark blue

GRADE: VF 80, Mint OGnh

"it is genuine unused, o.g., never hinged, with a tiny corner crease at the bottom right."



For The Expert Committee

THIS CERTIFICATE IS PRINTED ON WATERMARKED PAPER AND IS NOT VALID WITHOUT WATERMARK

No. 01408637 4/14/2022

Professional Stamp Experts
PO Box 539309, Henderson, NV 89053-9309
gradingmatters.com

Expert Committee

We have examined the enclosed item submitted to PSE, of which an image is shown below, and are of the opinion that:

Cat No.	Issue	Denom.	Color
Scott 617 USA	1925	1c	Deep green

GRADE: XF 90, Mint OGnh

"it is genuine unused, o.g., never hinged, with light overall toning."



For The Expert Committee

THIS CERTIFICATE IS PRINTED ON WATERMARKED PAPER AND IS NOT VALID WITHOUT WATERMARK

No. 01234932 4/13/2011

Professional Stamp Experts
P.O. Box 6170, Newport Beach, CA 92658

Expert Committee

We have examined the enclosed item submitted to PSE, of which an image is shown below, and are of the opinion that:

Cat No.	Issue	Denom.	Color
Scott QE4a	1928	25c	Yellow green

GRADE: VF 80, Mint OGnh

"it is genuine unused, o.g., never hinged, with a thin perf at the top and a minor gum disturbance."



For The Expert Committee

THIS CERTIFICATE IS PRINTED ON WATERMARKED PAPER AND IS NOT VALID WITHOUT WATERMARK

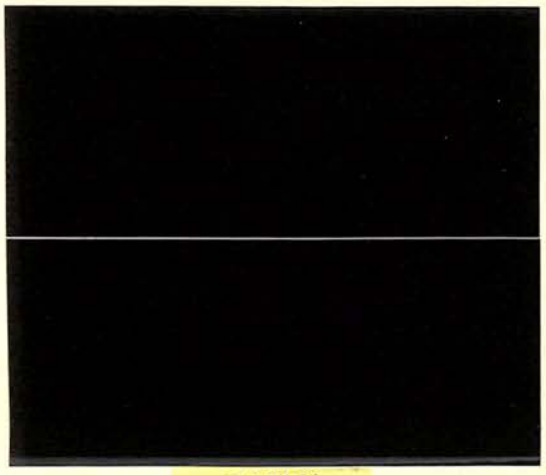

Sc# F1 **



Sc# QE1A Sup 2021 Cert
Grade 95



Sc# QE4A Yellow Green
2011 Cert



Sc# F1 * Sup 2021 Cert
Grade 95

Sc# QE2



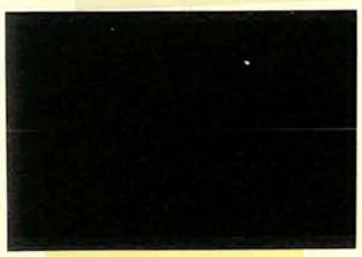

Sc# QE3 Sup 2004 Cert
Grade 95



Sc# QE4A * Sup 2018 Cert
Grade 95

AN OFFICIAL Scott ALBUM PAGE

Scott 519 - 547

POSTAGE

1917

Sc# 540 2020 Cert
Grade 90



1919-21

Unwatermarked

Rotary Press Printing

Perforated 11 x 10



Sc# 538 2023 Cert







Sc# 541 * 2000 Cert

Perforated 10 x 11



Perforated 10



Sc# 547 Vignette Shift



Perforated 11



Sc# 543 2007 Cert



Sc# 546 2005 Cert



Sc# 547 2022 Cert
Grade 90

1918-20

Flat Plate Printing



Sc# 524 * Sup 2021 Cert
Grade 95

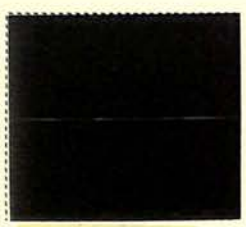

Sc# 523 *



Sc# 524 *





Sc# 547 * 2005 Cert
Grade 90

AN OFFICIAL SCOTT ALBUM PAGE

No. 01093646 02/27/2007

Professional Stamp Experts

P.O. Box 539309, Henderson, NV 89053-9309

PSE

Expert Committee

We have examined the enclosed item submitted to PSE,
and are of the opinion that:

Cat #	Issue	Denom.	Color
USA#543	1921	1c	Green

GRADE: VF-XF 85, Mint OGnh

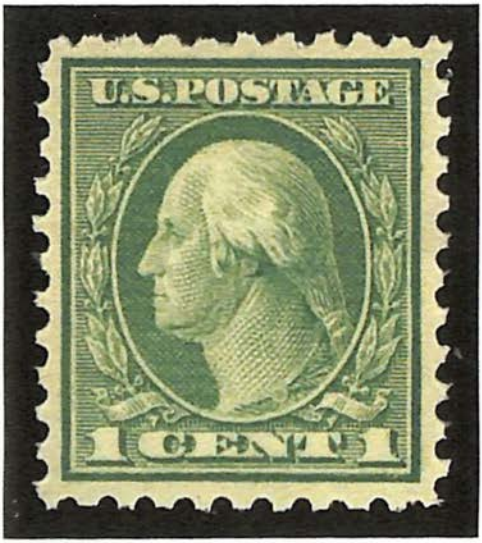

THIS CERTIFICATE IS PRINTED ON WATERMARKED PAPER AND IS NOT VALID WITHOUT WATERMARK

Scott 537 - 616

POSTAGE

1919-24

Flat Plate Printing

Perforated 11

Victory

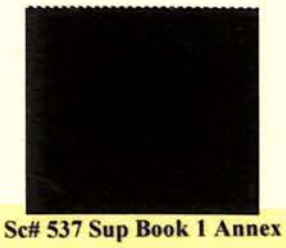

Sc# 537 Sup Book 1 Annex

Pilgrim Tercentenary



Harding Memorial

Flat Plate Printing

Perforated 11



Imperforate



Rotary Press Printing

Perforated 10



Flat Plate Printing

Perforated 11

Huguenot-Walloon Tercentenary

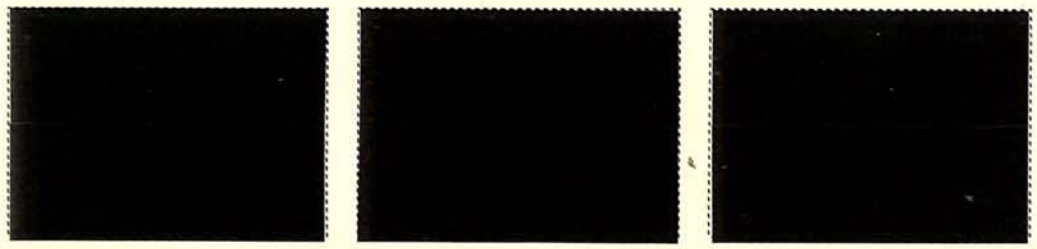



Sc# 537 * Sup 2023 Cert Grade 95J

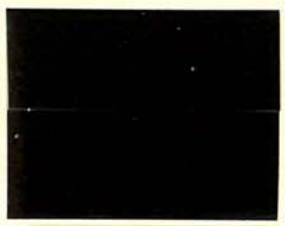

Sc# 550 Sup 2022 Cert Grade 95



Sc# 612 * Sup 2023 Cert Grade 95



Sc# 616 Sup * 2022 Cert Grade 95

AN OFFICIAL SCOTT ALBUM PAGE

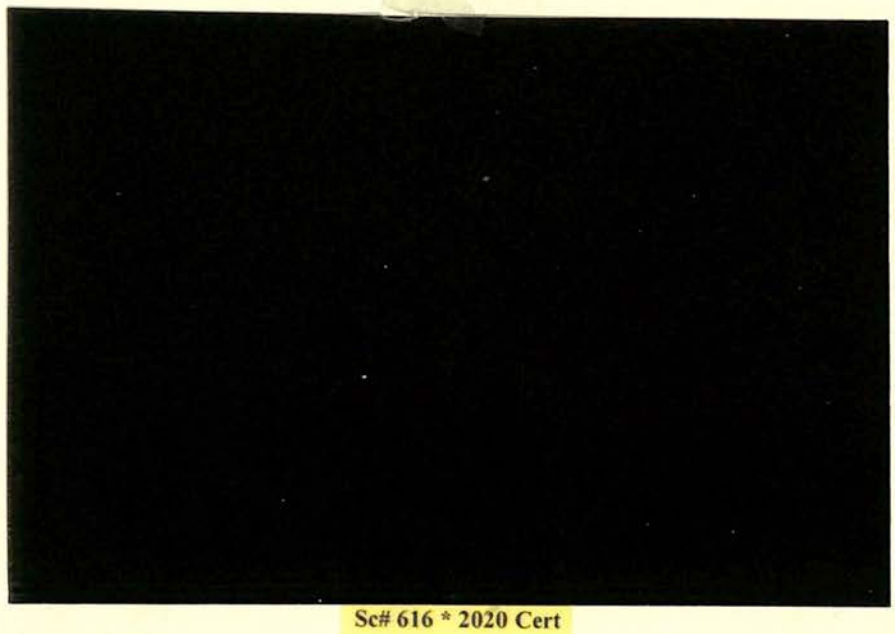

Sc# 616 * 2020 Cert
Grade 80

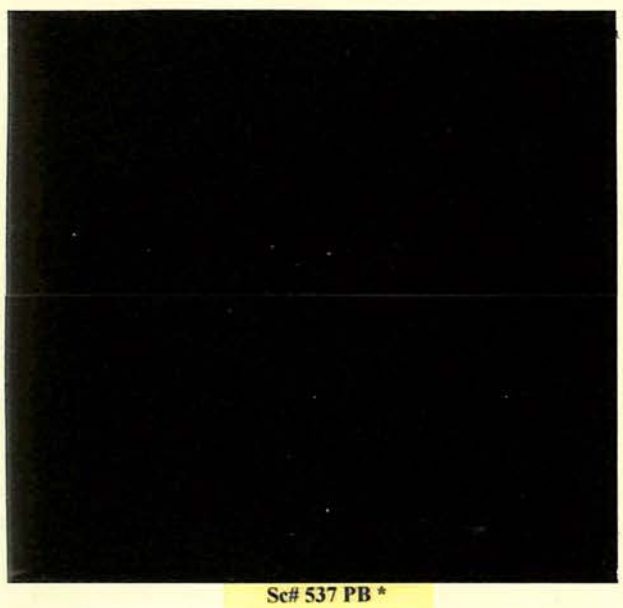

Sc# 537 PB *



Sc# 548



Sc# 614

AN OFFICIAL SCOTT ALBUM PAGE

AN OFFICIAL SCOTT ALBUM PAGE

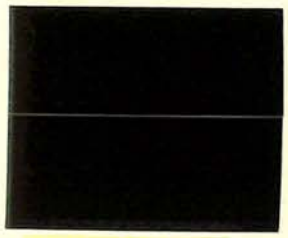

Sc# 548 2022 Cert
Grade 90J

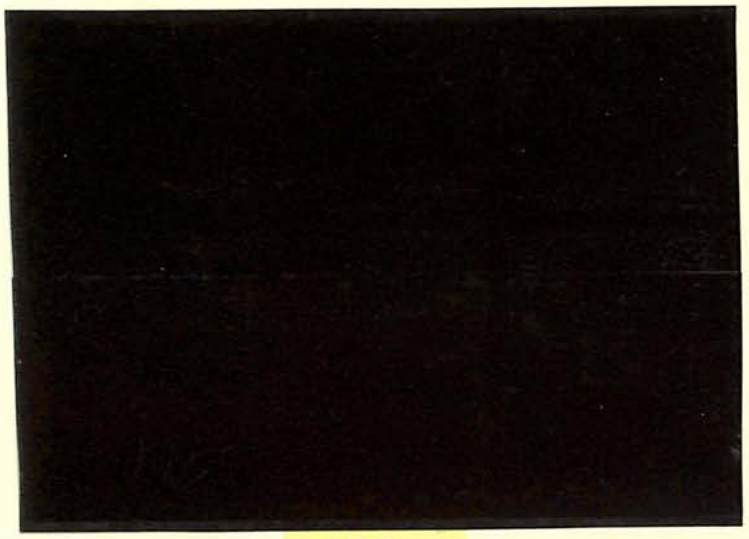

Sc# 549 *



Sc# 550 * 2006 Cert
Grade 90









Sc# 548 Sup





Pilgrim Tercentenary Issue Proofs Scott 548 - 550 (1920)

In the *intaglio process* used to print the Scott 548, 549, and 550 proofs, the Bureau of Engraving and Printing applied ink to the engraved plate that was wiped clean leaving ink in the recessed lines or grooves. The inked plate was pressed against a sheet of paper using heavy pressure, forcing the paper into the grooves of the plate, picking up the ink, and transferring the engraved image onto the paper. The printed surface was slightly raised while the back was slightly indented.

Scott 525 - 536

POSTAGE

1918-20

Unwatermarked

Offset Printing

Perforated 11

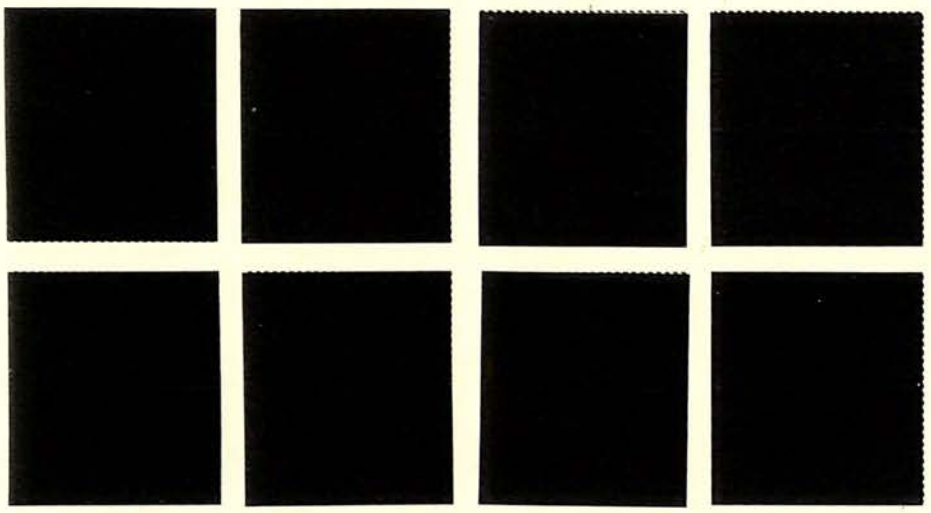

Imperforate



Sc# 533 *

Sc# 534 Jumbo



Sc# 526 2004 2013 Certs

Perforated 12½



Sc# 535 * 2016 Cert
Grade 100J
Superb Gem "Top of the Pop"

AN OFFICIAL SCOTT ALBUM PAGE

No. 01044786 5/22/2006

Professional Stamp Experts
P.O. Box 6170, Newport Beach, CA 92658

Expert Committee

We have examined the enclosed item submitted to PSE, of which an image is shown below, and are of the opinion that:

Cat #	Issue	Denom.	Color
US#504	1917	5c	Blue

GRADE: VF 80, Mint OGnh

"it is genuine unused, o.g., never hinged."



For The Expert Committee

THIS CERTIFICATE IS PRINTED ON WATERMARKED PAPER AND IS NOT VALID WITHOUT WATERMARK

No. 01366567 9/11/2019

Professional Stamp Experts
PO Box 539309, Henderson, NV 89053-9309
gradingmatters.com

Expert Committee

We have examined the enclosed item submitted to PSE, of which an image is shown below, and are of the opinion that:

Cat No.	Issue	Denom.	Color
Scott 499 USA	1917	2c	Rose

"it is genuine unused, o.g., never hinged, with a light corner crease at the bottom left and a pencil notation on the gum."



For The Expert Committee

THIS CERTIFICATE IS PRINTED ON WATERMARKED PAPER AND IS NOT VALID WITHOUT WATERMARK

No. 01375000 5/4/2020

Professional Stamp Experts
PO Box 539309, Henderson, NV 89053-9309
gradingmatters.com

Expert Committee

We have examined the enclosed item submitted to PSE, of which an image is shown below, and are of the opinion that:

Cat No.	Issue	Denom.	Color
Scott 499 USA	1917	2c	Rose

"it is genuine unused, o.g., previously hinged."



For The Expert Committee

THIS CERTIFICATE IS PRINTED ON WATERMARKED PAPER AND IS NOT VALID WITHOUT WATERMARK

POSTAGE

1917-19

Unwatermarked

Flat Plate Printing

Perforated 11

Sc# 501 * Sup 1997 & 2007 Certs Grade 95J





Sc# 504 2006 Cert





Sc# 499 2020 Cert



Sc# 500 * 1982 Cert













Sc# 507 2007 Cert











Sc# 512A Carmine Variety









Sc# 514 2012 Cert Sup











Sc# 516 ** Sup 2008 Cert Grade 95

Sc# 517 ** Sup 2022 Cert Grade 95

Like similar denominations, the 8¢ (Sc# 508) Franklin, issued in March 1917, had no specific role. It was primarily used for Parcel Post and for the difference in shipping heavier letters and packages overseas to assist the war effort. More Sc# 508 stamps were issued than all previous 8¢ denominated stamps combined, due to the demand for stamps in general during this time period.



Sc# 508 2022 Cert Grade 90





Sc# 518 Sup ** 2008 Cert Grade 95

AN OFFICIAL SCOTT ALBUM PAGE

Scott 424 - 461

POSTAGE

1913-15

Watermark 190

Perforated 10







6 C
RED ORANGE
Scott 429

7 C
BLACK
Scott 430

10 C
ORANGE
YELLOW
Scott 433



15 C
GRAY
Scott 437



Sc# 438 * 2008 Cert Grade 85

30 C
ORANGE RED
Scott 439

50 C
VIOLET
Scott 440

1915

Flat Plate Printing

Watermark 191

Perforated 10

$1
VIOLET
BLACK
Scott 460

Watermark 190

Perforated 11



Sc# 461 * 2000 Cert

AN OFFICIAL SCOTT ALBUM PAGE

Scott 462 - 480

POSTAGE

1916-17

Unwatermarked

Perforated 10













Sc# 463 2007 Cert Grade 85



Sc# 469 *

8 C
OLIVE GREEN
Scott 470

9 C
SALMON RED
Scott 471



Sc# 472 *

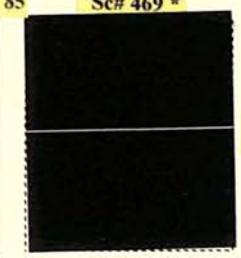

Sc# 473 * 2024 Cert

12 C
CLARET
BROWN
Scott 474

15 C
GRAY
Scott 475

20C
LIGHT
ULTRAMARINE
Scott 476

30 C
ORANGE
Scott 476A

50 C
LIGHT VIOLET
Scott 477

$ 1
VIOLET
BLACK
Scott 478



Sc# 479 * 2018 Cert

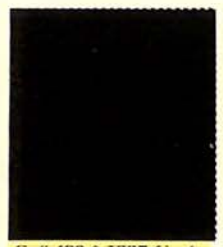

Sc# 480 * 1997 Cert

AN OFFICIAL SCOTT ALBUM PAGE

Sc# 1095 Sup 2024 Cert
Grade 98



Sc# 1095 * Sup 2023 Cert
Grade 100

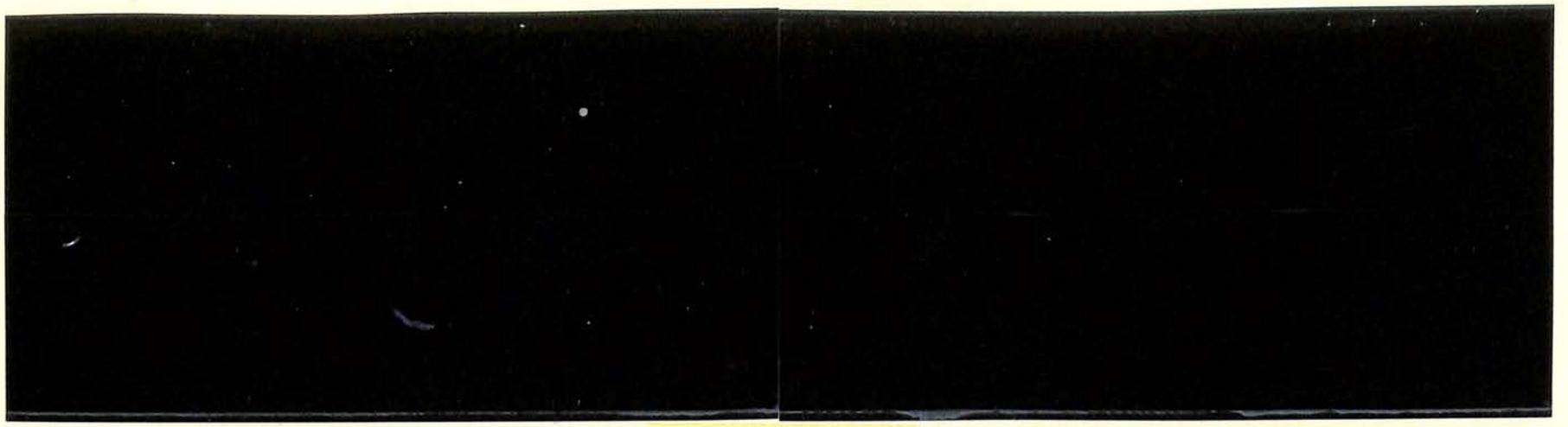

Sc# 695 * 2015 Cert
1931 Rotary Press 11 X 10½

Sc# 565 2007 Cert

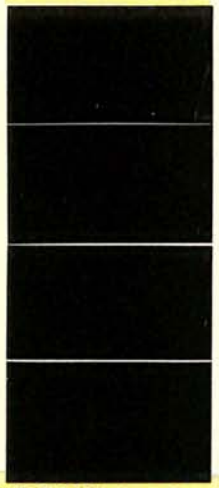

Sc# 565 2009 Cert Gr. 90J



Sc# CNZ89 (1928)



Sc# 695 FDC * 9/8/1931

Sc# 565 (flat plate) and Sc# 695 (rotary press) portrait is based on this 1905 photo of Lakota Chief Hollow Horn Bear (1850-1913) who led 31 battles during the Sioux Wars including The Battle of the Little Big Horn against General George Armstrong Custer. Also, Canal Zone Sc# 89.



POSTAGE

1926-34

Rotary Press Printing

Imperforate

Sc# 635A 2007 Cert Grade 90

Sc# 653 * Sup 2006 Cert Grade 98

Sc# 631 Sup 2015 Cert Grade 100J

Sc# 653 My Egrade 100

Perforated 11 x 10½, 10½ x 11

Sc# 634 2007 Cert Grade 90

Sc# 634B * 2005 Cert Carmine Lake Error

Sc# 632 2006 Cert Grade 80

Sc# 638 2009 Cert Grade 90

Sc# 694 My Egrade 100

Sc# 639 Sup 2024 Cert Grade 95

Sc# 698 Sup Book 7

Sc# 640 Sup * 2024 Cert Grade 95

AN OFFICIAL SCOTT ALBUM PAGE



Sc# 279 Sup

























AN OFFICIAL SCOTT ALBUM PAGE

AN OFFICIAL SCOTT ALBUM PAGE



Sc# 220 2021 Cert Grade 90J



Sc# 398



Sc# 399



Sc# 303 2022 Cert



Sc# 332 2008 Cert



Sc# 400 Sup



Sc# 404

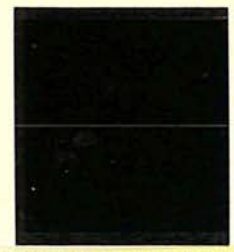

Sc# 406 ** Sup 2010 Cert G. 98J



Sc# 617



Sc# 618



Sc# 619



Sc# 452



Sc# 400A 2015 Cert



Sc# 531



Sc# 247



Sc# 256

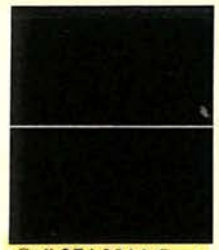

Sc# 274 2014 Cert
Grade 85



Sc# 327



Sc# 306



Sc# 477



Sc# 573 Perfin Cancel

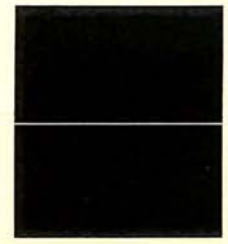

Sc# 702 Sup 2016 Cert
Grade 95























Sc# C1 2013 Cert

AN OFFICIAL SCOTT ALBUM PAGE

Sc# 726





Sc# 655



Sc# 651

AN OFFICIAL SCOTT ALBUM PAGE



Sc# 554



Sc# 632

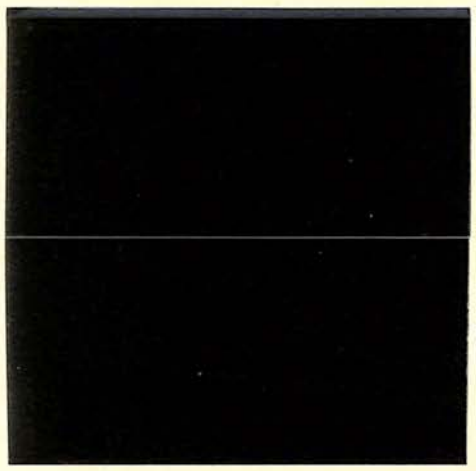

Sc# 695



Sc# 697



Sc# C17



Sc# C19

AN OFFICIAL SCOTT ALBUM PAGE



Sc# 643



Sc# 752

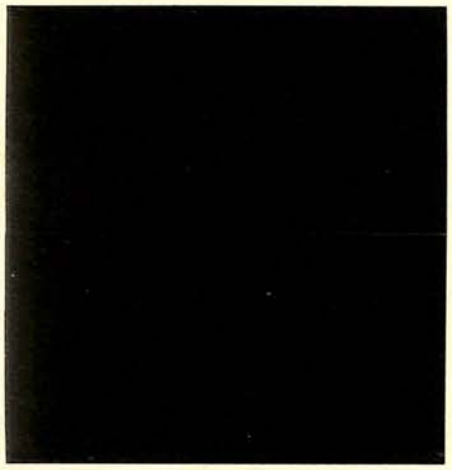

Sc# 718

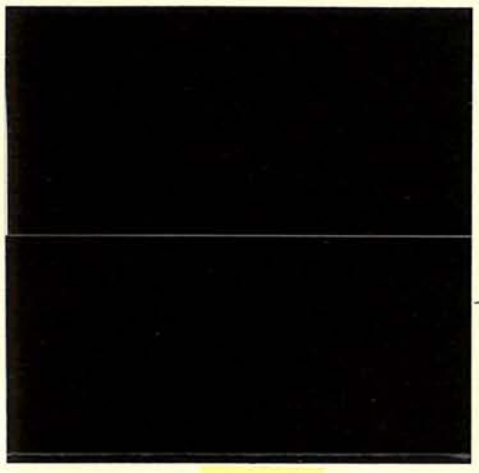

Sc# 719

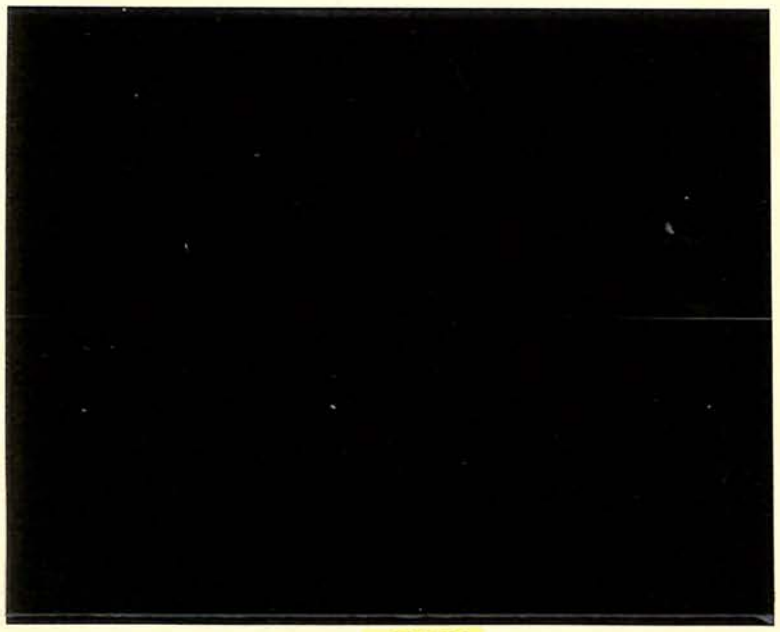

Sc# 650

AN OFFICIAL SCOTT ALBUM PAGE

American Philatelic Society

Expert Committee Report

Members of the American Philatelic Expertizing Service have examined the item submitted and it is their opinion that it is:

United States, Scott 518, violet black, used. guideline at bottom. Genuine.



(APEX Authorized Signature)

(Administrator Signature)

No. **246939**

Date: **6/28/2023**

The American Philatelic Expertizing Service

A Service to Philately Since 1903

100 Match Factory Place, Bellefonte, PA 16823 USA

Phone: 814-933-3803 • Fax: 814-933-6128

Website: www.stamps.org



Sc# 331 2023 Cert Grade 85J



Sc# 391



Sc# 479



Sc# 480



Sc# 298 2016 Cert



Sc# 523 *



Sc# 524



Sc# 547



Sc# 300 2005 Cert



Sc# 319 2008 Cert



Sc# 518 2023 Cert



Sc# 579



Sc# 599A



Sc# 332 2008 Cert



Sc# 146 Yellow Paper Sup



Sc# 146 White Paper Sup



Sc# 156



Sc# 158



Sc# 314 Sup



Sc# 319



Sc# 320



Sc# 183



Sc# 217



Sc# 634A

AN OFFICIAL SCOTT ALBUM PAGE



Sc# 147



Sc# 209



Sc# 210



Sc# 634 2023
Cert Grade 90



Sc# 1050



Sc# 1051



Sc# 1053



Sc# 375 2007 Cert

[redacted]



[redacted]

Sc# 383 Sup 2021 Cert
Grade 95
June 7, 1926 Cancellation



[redacted]



Sc# 575 Sup
2023 Cert
Grade 98

Sc# 383 *
Cancelled 3/14/1912
St. Louis, Missouri
Can be cropped to
A used 100J pair SMQ $500+
(Example and Cert on right)



Sc# 311
Perfin Cancel



Sc# 483



Sc# 619 2011 Cert
Grade 90



Sc# 425 2008 Cert



Sc# 653 Sup



Sc# 1043 Sup 2015 E Cert
Grade 94

AN OFFICIAL SCOTT ALBUM PAGE

HECO



PLEASE TURN PAGES CAREFULLY

Country U.S. Cat. No. 398a

Mint ☑ Used ☐ Hinged ☐ Lightly Hinged ☐ Never Hinged ☑

Average ☑ Fine ☑ Very Fine ☐ Extra Fine ☐

Complete Set ☐ Short Set ☐ Single ☐ Block ☐ Plate Block ☐

Notes

Form 101 Style 1 Made in Canada

2018 Cat. Value 5,000.00 Selling Price

HECO



#97 USED THIN PAPER VF

2018 CAT 325.00 Price

PLEASE TURN PAGES CAREFULLY

Country U.S. Cat. No. 97

Mint ☐ Used ☑ Hinged ☐ Lightly Hinged ☐ Never Hinged ☐

Average ☐ Fine ☐ Very Fine ☑ Extra Fine ☐

Complete Set ☐ Short Set ☐ Single ☐ Block ☐ Plate Block ☐

Notes THIN PAPER VAR.

Form 101 Style 1 Made in Canada

2018 Cat. Value 325.00 Selling Price

HECO



PLEASE TURN PAGES CAREFULLY

Country U.S. Cat. No. #527

Mint ☑ Used ☐ Hinged ☐ Lightly Hinged ☐ Never Hinged ☑

Average ☑ Fine ☑ Very Fine ☐ Extra Fine ☐

Complete Set ☐ Short Set ☐ Single ☐ Block ☑4 Plate Block ☐

Notes

Form 101 Style 1 Made in Canada

2017 Cat. Value 160.00 Selling Price



Item Number:
950978

Lot 5795
Sale No. 2014 Seq. No. 950978

487LP extension not done



A ____
SE ____
ME ____
LE ____
SB ____
MB ____
LB ____
O ____

WT# ____

Please send to PSE.

Daniel F. Kelleher Auctions LLC
22 Shelter Rock Ln. • Danbury, CT • 06810 • Telephone: 203.830.2500 ▪ Fax: 203.297.6059 ▪ info@kelleherauctions.com

Item Number:
950819
MAY 2 9 2025

Lot 7154 Sale No. 5278 Seq. No. 950819
1916, 5¢ blue, S.L. watermark, rotary press coil, perf. 10 vertically (Scott 458), pair, o.g., never hinged, Fine to Very Fine.
Suggested Bid $50 Standard

I don't See a watermark So 496 IMHO



No. 01406033 1/25/2022

Professional Stamp Experts
PO Box 539309, Henderson, NV 89053-9309
gradingmatters.com

Expe mmittee

We have examined the en itted to PSE, of which an image is shown belov pinion that:

Cat No.	Issue		Color
Scott PS6 USA	1936	10c	Deep blue

GRADE: XF 90, Mint OGnh

"it is a genuine unused, o.g., never hinged."



For The Expert Committee

THIS CERTIFICATE IS PRINTED ON WATERMARKED PAPER AND IS NOT VALID WITHOUT WATERMARK

No. 01416154 9/19/2022

Professional Stamp Experts
Southern Nevada Philatelic Research Center
5965 Harrison Dr #6 Las Vegas, NV 89120
gradingmatters.com

Expert Committee

We have examined the enclosed item submitted, of which an image is shown below, and are of the opinion that:

Cat No.	Issue	Denom.	Color
Scott Q6 USA	1913	10c	Carmine rose

G XF 90, Used

used."



For The Expert Committee

VERIFICATION OF THIS CERTIFICATE CAN BE DONE AT GRADINGMATTERS.COM

No. 01362549 6/10/2019

Professional Stamp Experts
PO Box 539309, Henderson, NV 89053-9309
gradingmatters.com

Expert Committee

We have examined the enclosed item submitted to PSE, of which an image is shown below, and are of the opinion that:

Cat No.	Issue	Denom.	Color
Scott FA1 USA	1955	15c	Red

GR 98, Mint OGnh

"it is o.g., never hinged."



For The Expert Committee

THIS CERTIFICATE IS PRINTED ON WATERMARKED PAPER AND IS NOT VALID WITHOUT WATERMARK

No. 01419537 12/6/2022

Professional Stamp Experts
Southern Nevada Philatelic Research Center
5965 Harrison Dr #6 Las Vegas, NV 89120
gradingmatters.com

Expert Committee

We have examined the enclosed item submitted, of v
image is shown below, and are of the opinion that:

Cat No.	Issue	Denom.	Colo
Scott C10 USA	1927	10c	Dar

GRADE: VF 80, Mint OG

"it is genuine unused, o.g., previously hinged."



For The Expert Committee

VERIFICATION OF THIS CERTIFICATE CAN BE DONE AT GRADINGMATTERS.COM

No. 01286427 7/10/2014

Professional Stamp Experts
P.O. Box 6170, Newport Beach, CA 92658
gradingmatters.com

Expert Committee

We have examined the enclosed item submitted to PSE, of which an image is shown below, and are of the opinion that:

Cat No.	Issue	Denom.	Color
Scott C16 USA	1931	5c	Violet

GRADE: VF-XF 85, Used

"it is genuine used."



For The Expert Committee

THIS CERTIFICATE IS PRINTED ON WATERMARKED PAPER AND IS NOT VALID WITHOUT WATERMARK

No. 01273893 12/9/2013

Professional Stamp Experts
P.O. Box 6170, Newport Beach, CA 92658
gradingmatters.com

Expert Committee

We have examined the enclosed item submitte ich an image is shown below, and are of the opin

Cat No.	Issue	Denom.
Scott C8 USA	1926	15c



GRADE: VF 80J, Used

"it is genuine used, with a Puerto Rico c.d.s. cancel and a small tear at the bottom.'"



For The Expert Committee

THIS CERTIFICATE IS PRINTED ON WATERMARKED PAPER AND IS NOT VALID WITHOUT WATERMARK

No. 01347836 7/30/2018

Professional Stamp Experts
PO Box 539309, Henderson, NV 89053-9309
gradingmatters.com

Expert Committee

We have examined the enclosed item submitted to PSE, of which an image is shown below, and are of the opinion that:

Cat No.	Issue	Denom.	Color
Scott C9 USA	1927	20c	Yellow green

GRADE: F 70, Used

"it is genuine used, with a natural paper wrinkle at the right."



For The Expert Committee

THIS CERTIFICATE IS PRINTED ON WATERMARKED PAPER AND IS NOT VALID WITHOUT WATERMARK

Scott J29 - J44

POSTAGE DUE

1894

Unwatermarked

Perforated 12



Scott J29

2 C
VERMILION
Scott J30

1 C
DEEP CLARET
Scott J31

2 C
DEEP CLARET
Scott J32

3 C
DEEP CLARET
Scott J33

5 C
DEEP CLARET
Scott J34

10 C
DEEP CLARET
Scott J35

30 C
DEEP CLARET
Scott J36

50 C
DEEP CLARET
Scott J37

1895

Watermark 191

Perforated 12







Sc# J40 *



Sc# J41 *



Sc# J42 *

30 C
DEEP CLARET
Scott J43

50 C
DEEP CLARET
Scott J44

AN OFFICIAL SCOTT ALBUM PAGE

Scott J15 - J28

POSTAGE DUE

1884

Unwatermarked

Same
1 C
RED BROWN
Scott J15



Sc# J16 *

3 C
RED BROWN
Scott J17

5 C
RED BROWN
Scott J18

10 C
RED BROWN
Scott J19

30 C
RED BROWN
Scott J20

50 C
RED BROWN
Scott J21

1891





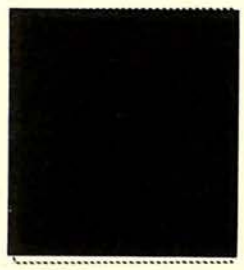



Sc# J25 *

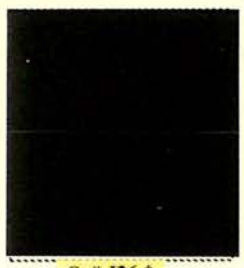

Sc# J26 *

30 C
BRIGHT CLARET
Scott J27

50 C
BRIGHT CLARET
Scott J28

AN OFFICIAL SCOTT ALBUM PAGE

Scott J1 - J14

POSTAGE DUE

1879

Unwatermarked



Scott J1



Sc# J2 *

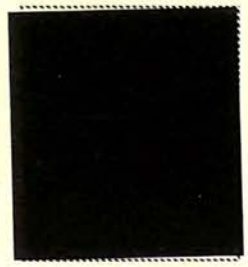

5 C
BROWN
Scott J4



Sc# J1 SON "DUE" Sup

10 C
BROWN
Scott J5

30 C
BROWN
Scott J6

50 C
BROWN
Scott J7

Special Printings

Same
1 C
DEEP BROWN
Scott J8

2 C
DEEP BROWN
Scott J9

3 C
DEEP BROWN
Scott J10

5 C
DEEP BROWN
Scott J11

10 C
DEEP BROWN
Scott J12

30 C
DEEP BROWN
Scott J13

50 C
DEEP BROWN
Scott J14

AN OFFICIAL SCOTT ALBUM PAGE

Sc# 776 Matched Set
May 1936

Scott 776









Sc# 776 Sup 2020 Cert
Grade 95

AN OFFICIAL SCOTT ALBUM PAGE





Sc# 795 Matched Set
July 1937





Sc# 795 commemorates U.S. Congress passage on July 13, 1787, of the Ordinance of 1787; more popularly known as the Northwest Ordinance. This law provided the model for the organized growth of the U.S. The Northwest Ordinance laid the foundation for democracy in the American West. The law prohibited slavery, and guaranteed freedom of religion and trial by jury. It also called for the fair treatment of American Indians. The ordinance made settling the Northwest Territory very attractive. The Northwest Territory was quickly settled and eventually became five U.S. states: Ohio, Indiana, Illinois, Michigan, and Wisconsin. It also included part of Minnesota.

Sc# 1020 Matched Set
April 1953

Scott 1020









Sc# 1020 Sup 2015 Cert
Grade 98

AN OFFICIAL SCOTT ALBUM PAGE

Sc# 803 Matched Set
May 1938

Scott 803





Sc# 803 FDC 5/19/1938

AN OFFICIAL SCOTT ALBUM PAGE

Sc# 1393D Matched Set
October 1972

Scott 1393D

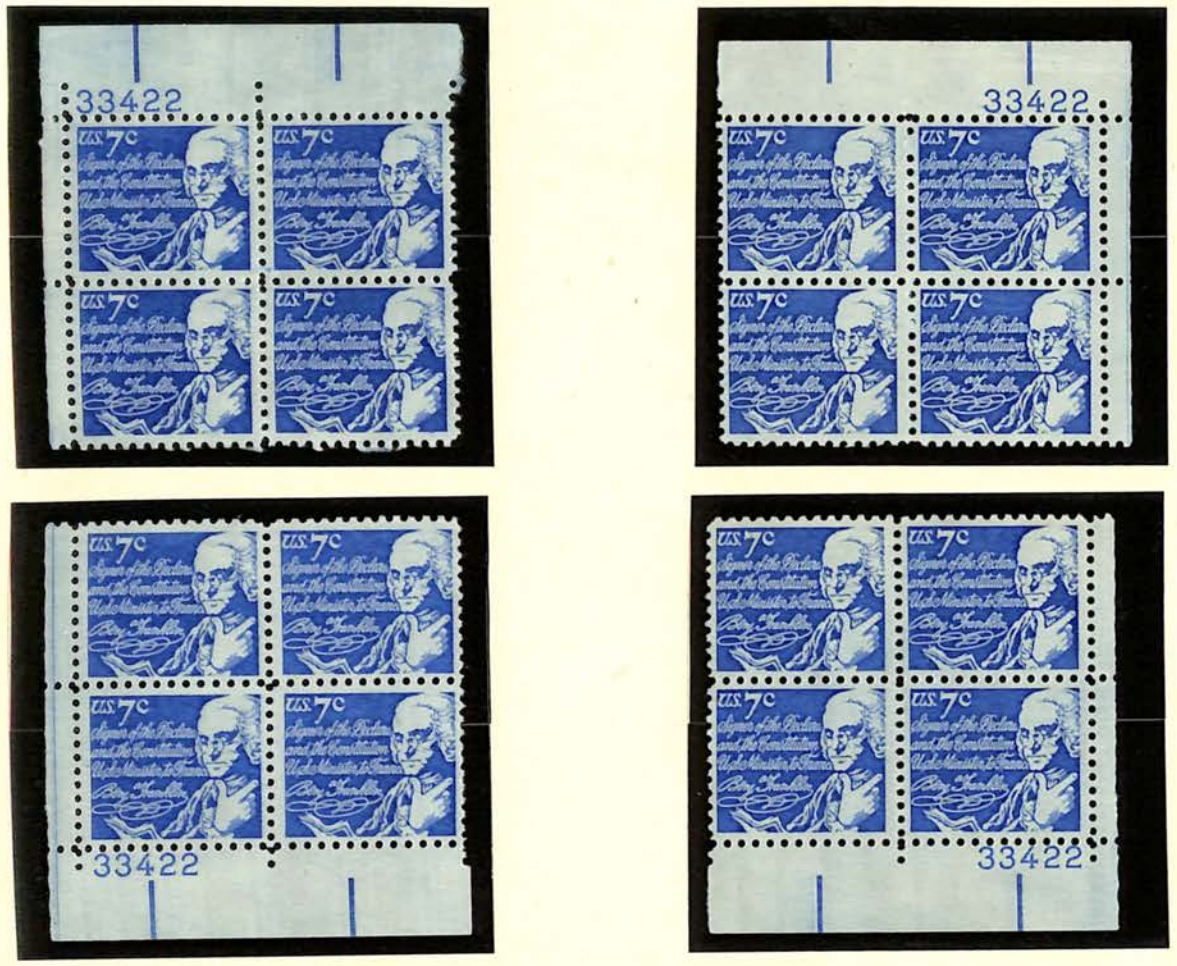

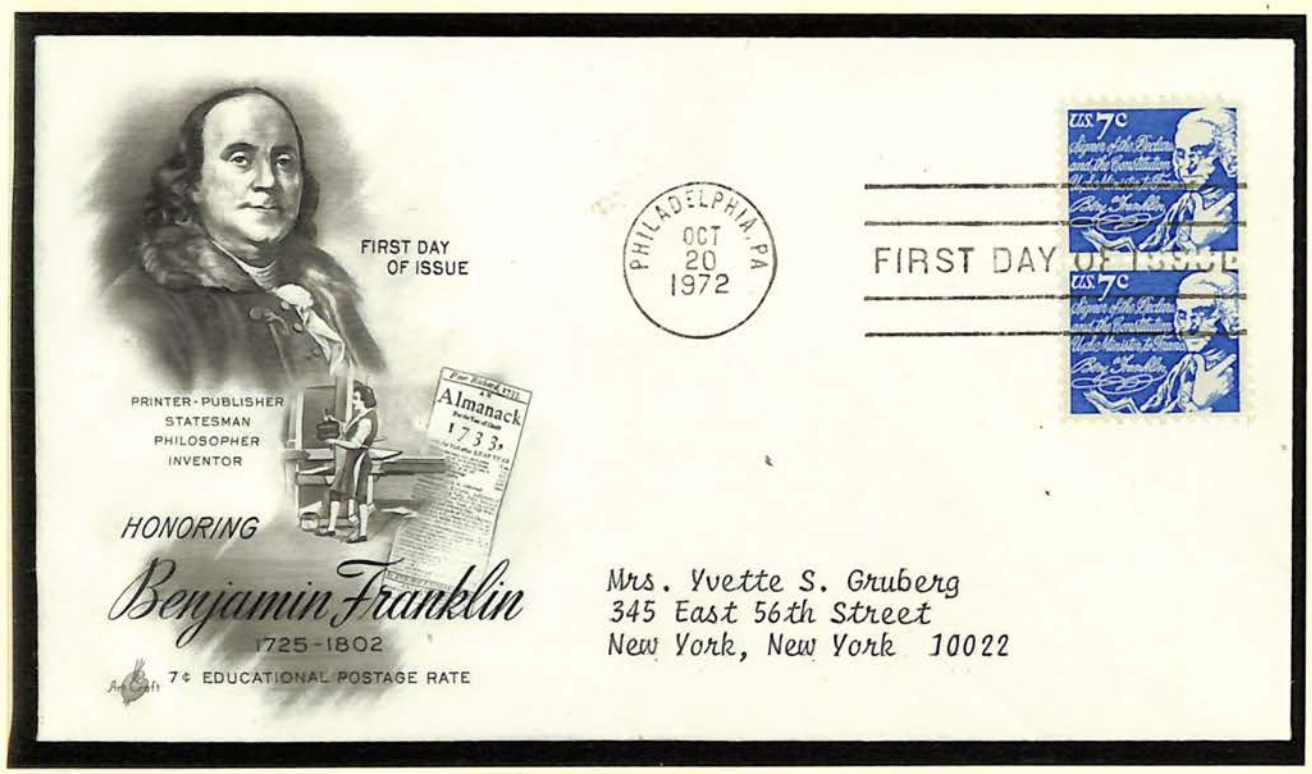

Sc# 1393D FDC 10/20/1972

AN OFFICIAL SCOTT ALBUM PAGE

Sc# 810 Matched Set
July 1938

Scott 810









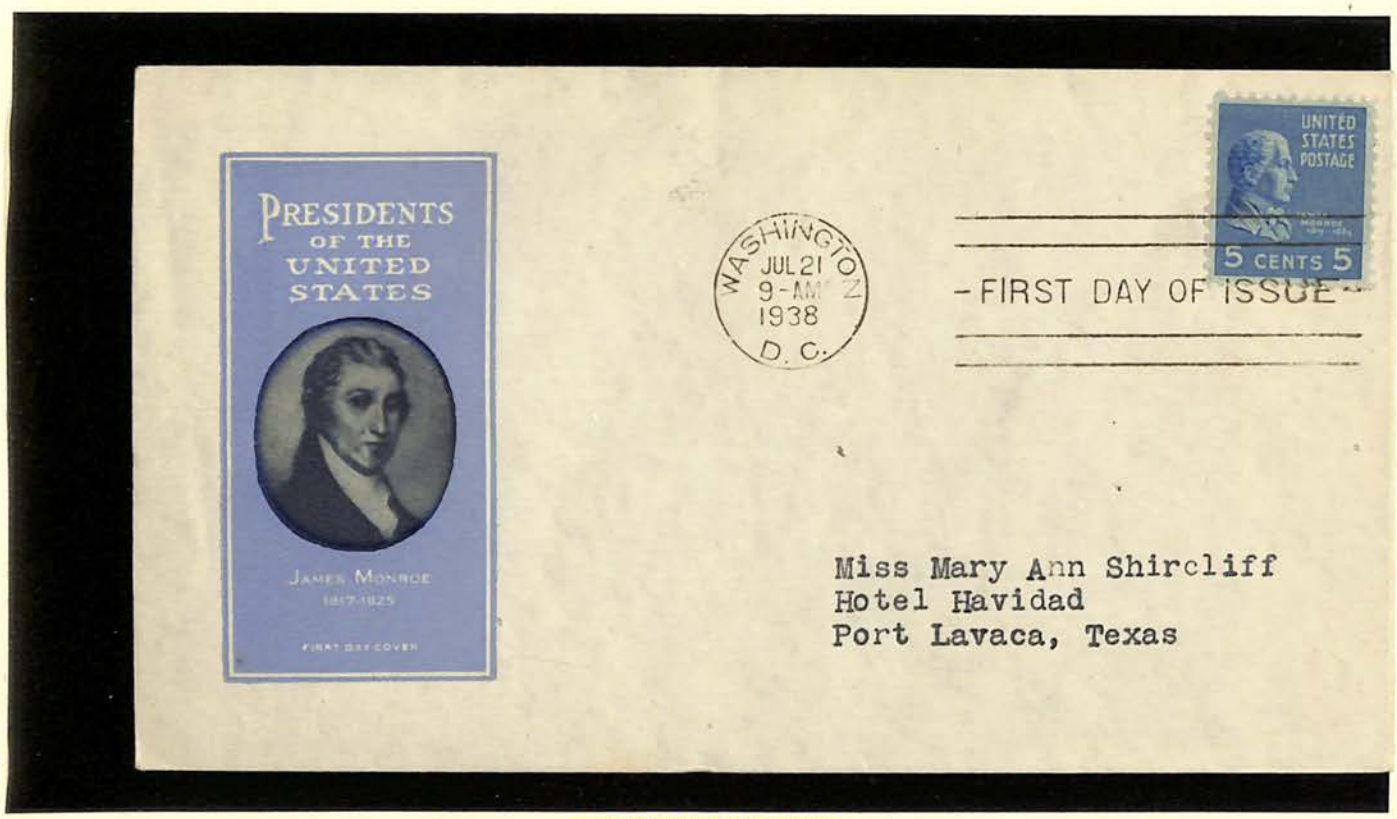

Sc# 810 FDC 7/21/1938

AN OFFICIAL SCOTT ALBUM PAGE



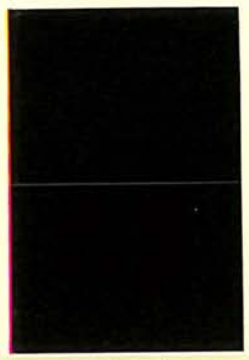

Sc# 1436A * Major Error
Only 150 Copies Known

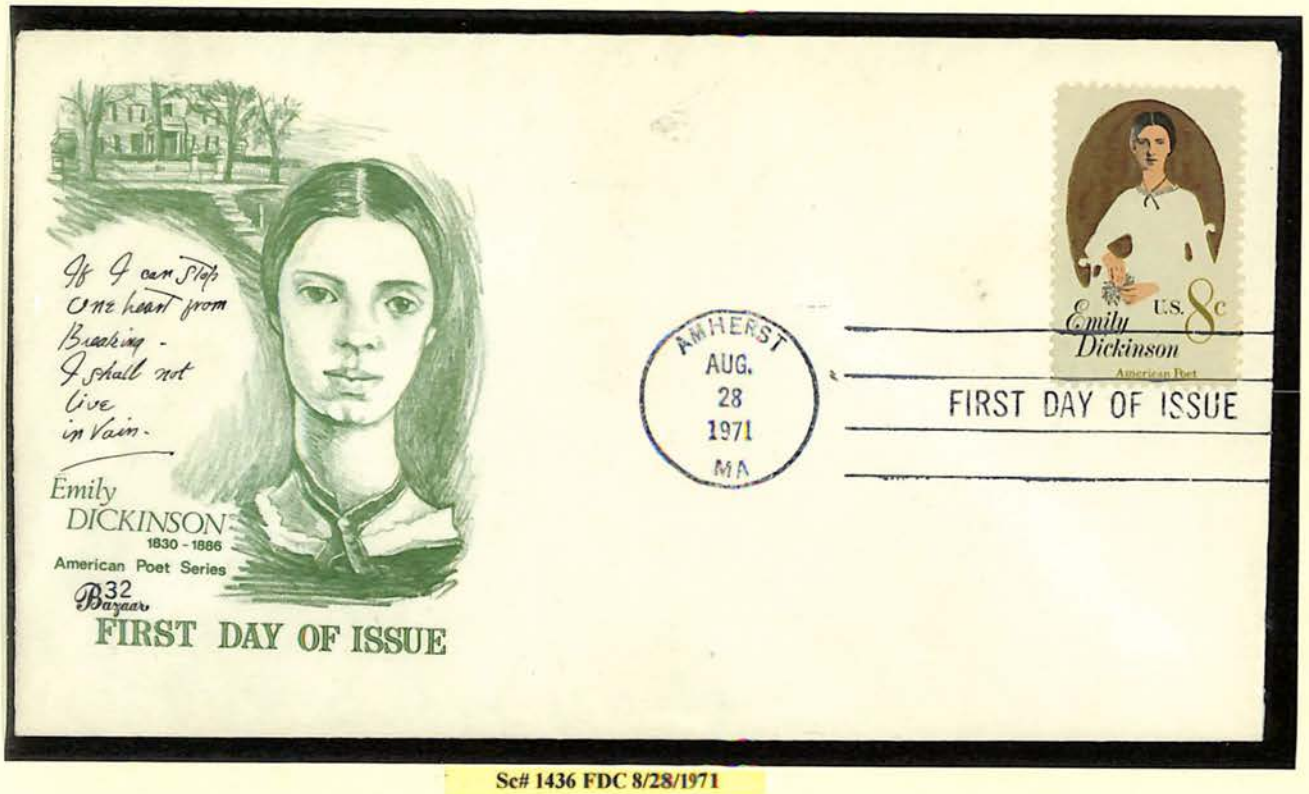

Sc# 1436 FDC 8/28/1971

AN OFFICIAL SCOTT ALBUM PAGE



Sc# C16 * 2022 Cert

[redacted]

Sc# C16 2022 Grade 90

This issue (Sc# C16, perf 10 ½ x 11) has the same design as the 1930 5¢ stamp (Sc# C12, perf 11 x 11). This stamp was produced by Rotary Press (as opposed to Flat Press) for reasons of economy. Although stamp collectors consider this a new issue, no official first day of issue was announced. The Post Office simply considered these stamps to be a more economical way to produce the original 5¢ stamp. Thus, Sc# C16 first day covers are rare.



[redacted]

Sc# C16 2016 Cert Grade 90

[redacted]

Sc# C16 * FDC 8/19/1931

AN OFFICIAL SCOTT ALBUM PAGE

Sc# 492 Cancelled
11/28/1922



Sc# 372 Cancelled 1909





Sc# 501 Sup
Cancelled 2/27/1918



Sc# 314

Sc# 1474 FDC
11/17/1972



Scott K1 - K18

OFFICES IN CHINA

1919-22



Sc# K1 2002 Cert







Sc# K4 * 2008 Cert
Grade 85



Sc# K5 * 2017 Cert



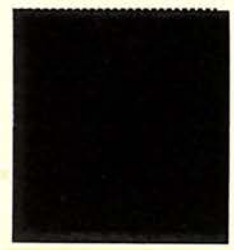

Sc# K7 * 2000 Cert Sup



Sc# K8 *



Sc# K9 * 2017 Cert
Grade 85



Sc# K10 *







Sc# K13 *





Sc# K15 * 2016 Cert



Sc# K16 * 2017 Cert









Sc# K15 * 1980 Cert

Shanghai Overprints (*Offices in China*) were issued for sale at the U.S. Postal Agency in the Chinese port city between 1919 and 1922. The stamps were created by applying an overprint to sixteen denominations of the then-current definitive issues. They were paid for mail carried between China and the U.S. The Shanghai Overprints were issued in very limited quantities, making them hard to find today. For example, Sc# K1, only 105,003 were issued. They were also short-lived, only available for sale in Shanghai from May1919 to December 1922.

AN OFFICIAL SCOTT ALBUM PAGE

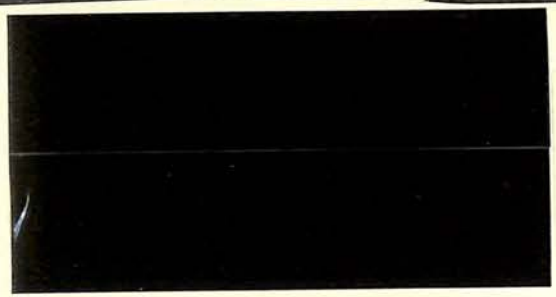

Sc# E23 Sup 2021 Cert
Grade 95



Sc# E23 Over Inking Error



Sc# E22 * Sup 22017 Cert
Grade 98



Sc# E22 Over Inking Error



Sc# QE3 FDC 6/25/1928
&
Sc# 645 Issued 5/25/1928



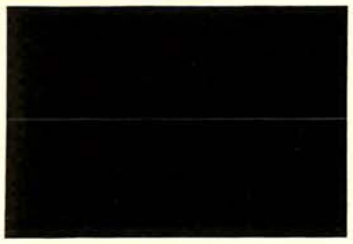

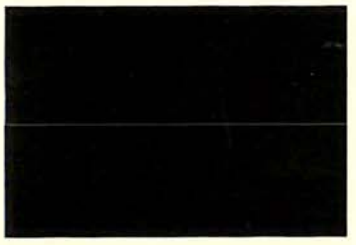



Sc# QE4 Green Issued 4/11/1925
Sc# QE4A Yellow Green
Issued 4/11/1929

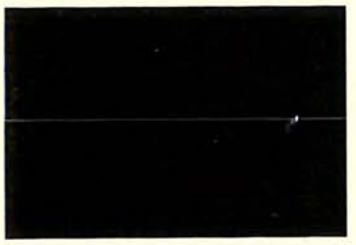

Sc# QE3 2018 Cert

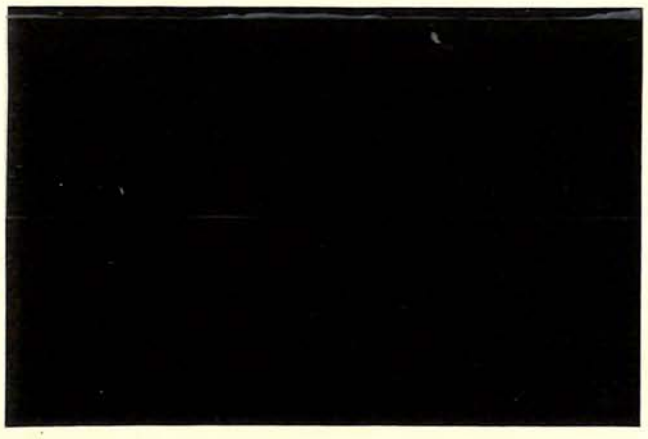

AN OFFICIAL SCOTT ALBUM PAGE



Sc# 614



Sc# 637

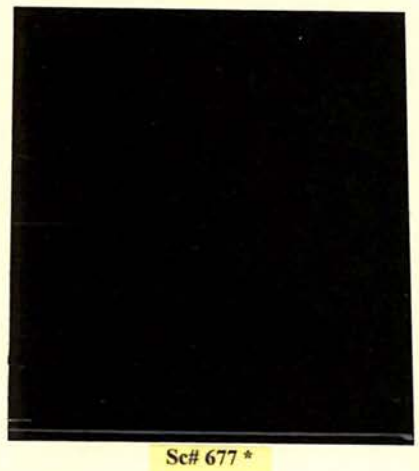

Sc# 677 *



Sc# 646

AN OFFICIAL SCOTT ALBUM PAGE

AN OFFICIAL SCOTT ALBUM PAGE

Sc# 482

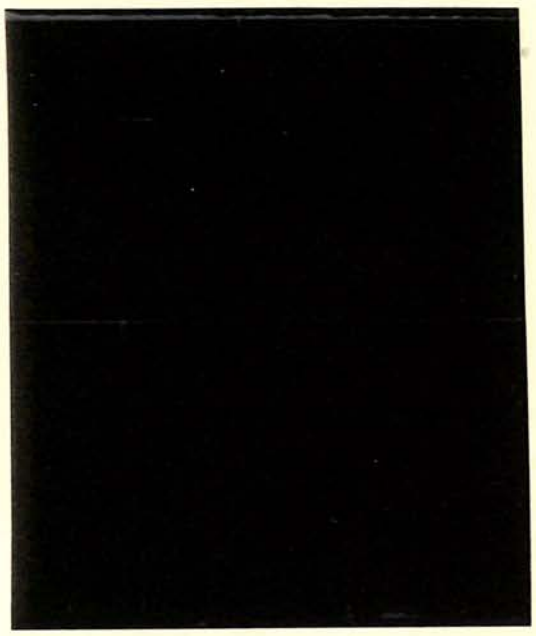

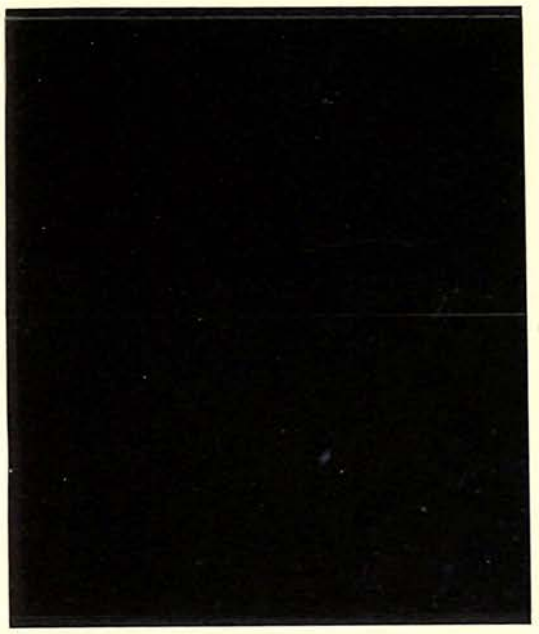

Sc# 408



